A Happy New Year to All!

Telephone—EV 3-4111
11.30 p.m. to 8 a.m.
Editorial EV 3-4509 or EV 3-8309
Circulation . . . . EV 3-0725
Sports . . . . . EV 3-7000

The Daily Colonist.

Vancouver Island's Leading Newspaper Since 1858

Forecast: Clear Cold
(Details on Page 2)

No. 18—102nd YEAR — VICTORIA, BRITISH COLUMBIA, FRIDAY, JANUARY 1, 1960 — *** — 10 CENTS DAILY 14 CENTS SUNDAY — 24 PAGES

Report Loiterers Police Chief Asks

Police Chief John Blackstock appealed to residents of the area south of Royal Jubilee Hospital yesterday to call police at once if they see anyone loitering.

The appeal followed the fourth attack in December by a purse-snatcher in a six-block radius south of the hospital.

MORE PAY, PEOPLE, PLACES IN ISLAND'S 1960'S FUTURE

★ ★ ★

Province Forecast Bright

By ALEC MERRIMAN

The average Vancouver Island family will earn $1,500 a year more by 1970 than it does now . . . up to $7,500 a year from $6,000.

- Vancouver Island in the next decade will see greater population growth than the average for all the rest of B.C. —an increase of 100,000 . . . up to 385,000 from the existing 285,000, and half of the new population will settle outside the Greater Victoria area.
- Metropolitan Victoria will grow by 45,000 people . . . to 190,000 in 1970 from 145,000 in 1959.
- Five or six resource-base cities, about the size of Courtenay or Campbell River, will emerge in north Vancouver Island within the next 10 years.
- Vancouver Island, north of Kelsey Bay, will become the first area of any great size in Canada to have its development studied and plotted by government before that development starts.
- As a result of north Island development Campbell River will grow to be another Nanaimo — hub of north Island activity.
- Nanaimo will become of increasing importance as a Vancouver Island industrial hub, but will not overshoot Greater Victoria within the next decade.

These are not New Year's predictions.

STATISTICAL FORECAST

They are the considered and well-founded projections of the crystal ball gazers of the provincail government — the 29-member bureau of economics and statistics, which gives Trade Minister Robert Bonner the facts, figures, trends and projections, which he uses to advise the government on such important matters as location of new railways, northern development, and invitations to new industries to locate in B.C.

THRILL TO WATCH

Although statistics sound like a dull subject to most people, to bureau director Maurice Glover and his assistant Jack Meredith they provide the thrill of plotting British Columbia's future far in advance and then watching their projections come true.

They may be called crystal ball gazers, but actually their projections may almost be taken as fact, even if a little on the conservative side. Every problem is researched by a staff of experts.

POPULATION JUMP

Trade Minister Bonner says his crystal ball gazers report that by 1970 British Columbia will have a population of 2,300,000, compared with 1,570,000 today.

The trend is towards more women in the labor force and by 1970 the labor force will reach 800,000 persons, compared with the present 570,000. Net value of production will more than double to $4,000,000,000, from 1959's $1,900,000,000.

MAY BE PIKERS!

"British Columbia is destined to be the California of Canada in growth, and if we follow along the same lines California did, my bureau members will be shown to be pikers in their predictions," Mr. Bonner said enthusiastically.

"By the look of things, the next 10 years will be the

Continued on Page 2

They Like What They See

Peering eagerly into the future of British Columbia in the next 10 years are provincial crystal ball gazer Maurice Glover and Trade Minister Robert Bonner. (See adjoining story.)

On Street

Woman, 86, Struck

An 86-year-old woman was in fairly good condition in St. Joseph's Hospital last night after being knocked down in early afternoon by a car at Vancouver and Meares.

Police refused to divulge the name of the driver.

The woman, Isobel McDowell of Mount St. Mary private hospital on nearby Burdett, was struck by a car driven by a juvenile while crossing Meares at about 1.40 p.m.

ASKED FOR GLASSES

Miss McDowell was conscious when Const. Douglas Grant and Const. James L. Smith arrived at the scene, but, they said, could only ask for her glasses. She was rushed to hospital for treatment and X-rays.

The driver, police said, told them he didn't see Miss McDowell until he was "right on top of her."

Stealing Charged To Priest

BAY CITY, Mich. (AP)—A Roman Catholic priest was charged in a warrant Thursday with theft by conversion in the disappearance of more than $13,000 in church funds.

Rev. Francisco Paz, 33, of the archdiocese of Popayan in Colombia, South America, was named in the warrant.

Father Paz was seized at a state police roadblock.

Prosecutor Randall Clemence said Father Paz obtained the money by signing the name of the parish priest, Rev. Aloysius J. O'Toole.

Don't Miss

Stanley Holloway Given OBE Honor
(Names, Page 2)
★ ★ ★
Nazi Hate-Pedlars Alarm West Germans
(Page 3)
★ ★ ★
International Leaders Cautiously Optimistic
(Page 12)
★ ★ ★

	Page
Bridge	20
Comics	6
Crossword	20
Financial News	10
Garden Notes	6
Radio Programs	19
Social	14, 15
Sport	8, 9
Television	17
Theatres	7

Happy Hourigans on Top of the World

On top of the world are the happy Hourigan triplets of 23 Helmcken, Maureen, Rosaleen and Noreen. Reason for good spirits is that they are just starting fourth year, and to three-year-olds world is a happy place. They are daughters of Mr. and Mrs. Desmond Hourigan.

25 Africans Die In Bloody Riots

DOUALA, Cameroons (UPI)—At least 30 persons were reported yesterday to have been killed when rebel tribesmen clashed with French-trained troops here last night in pre-independence day rioting in this West African territory.

The clashes occurred just a few hours before top United Nations and French officials arrived at the capital of Yaounde, 200 miles inland from Douala, for ceremonies making this French mandate an independent nation.

Independence was effective at the stroke of midnight, with the new African nation to be known as Kamerun. Dignitaries present for the transfer included U.N. Secretary-General Dag Hammarskjold and French government ministers.

Latest reports said that 25 tribesmen were killed and 25 others wounded in disorders in the provincial capital of Douala. The reports said five soldiers and policemen also were killed.

The rebel tribesmen—armed with knives, clubs and spears—attacked Douala from several directions last night and a bloody battle raged.

75 MPH Safe in City —At 3 a.m., Judge Rules

EDMONTON (CP) — Chief Judge Nels Buchanan Thursday dismissed a crown appeal against Edmonton motorist Andy Fedoruk who was clocked driving his car at 75 miles an hour in the city at 3 a.m.

Fedoruk was charged under a section of the Vehicles and Highway Traffic Act that sets no speed limit but restricts motorists from driving at an unreasonable rate of speed considering road conditions and traffic.

Judge Buchanan said "Seventy-five miles an hour on city streets is not a safe speed and in 90 per cent of situations it would be highly dangerous. But, on a dry highway almost unoccupied after midnight, 75 miles per hour is not unreasonable."

First in '59

Getting ready to celebrate her first birthday is Helen Kuschnir, daughter of Mr. and Mrs. Nick Kuschnir, 2540 Prior. She was the first baby born in Greater Victoria in 1959.—(Colonist photo.)

No Paper Saturday

No regular editions of The Daily Colonist will be published Saturday as the staff of the paper observes the New Year's holiday today. Normal publication will resume Sunday morning.

11 Children

Fires Kill 11

By THE CANADIAN PRESS

Thirteen people—two adults and 11 children ranging in age from one to five years—have died in Canada since Tuesday in four widely separated fires.

The bodies of Mr. and Mrs. Elmer Galbraith and their children Sandra, 3, Gary, 2, and Ronald, 1, were found Wednesday in the ruins of their home at Winnipegosis, a village 250 miles northwest of Winnipeg.

Only survivor was Robert Galbraith, 4, who was visiting his grandmother when the fire broke out at his home Tuesday.

Three children died Thursday in a tenement fire in Quebec's Lower Town. They were identified as Denis, 4, Nicole, 3, and Alain, 2, children of Mr. and Mrs. Rene Dupuis.

Three small boys died Thursday in a fire that gutted their two-storey brick house at Brussels, Ont., 48 miles north of Kitchener. They were Edward, 3; Bevin, 4, and David, 5, sons of Mr. and Mrs. David Firby.

Stork Off To Slow Start

The stork got off to a slow start in 1960. Neither hospital in Victoria had claimed the first baby by press time this morning.

First baby of the year will be rewarded with an assortment of gifts donated by city merchants.

Indians Plan To Abandon Large Areas

NEW DELHI (AP)—The Indian Army has abandoned any hope of defending large areas of India's Himalayan frontier against Red China, it was authoritatively reported Thursday.

If Chinese forces based in Tibet try next spring to take the Indian border areas they claim, Indian strategy will be to concede large chunks virtually without a fight. The Indians will be prepared to resist only at points deep in their own territory.

Red China is believed ready to launch an invasion when the snow begins to melt in the mountain passes.

Khrushchev Renews Disarmament Call

LONDON (UPI) — Premier Nikita Khrushchev yesterday repeated his call for complete world disarmament.

He also served notice that the subject will be first on his list for discussion at the Big Four summit meeting in the spring.

Radio Moscow reported the premier as saying: "There is no task today that is more important than removing the danger of war."

Referring to his disarmament proposals presented earlier this year to the United Nations, Khrushchev said: "If all armed forces are disbanded, nuclear arms fully banned and their stocks destroyed, and if all the servicemen go back home, then no nation will have the means of warfare.

"A noticeable thawing," he said, "has occurred in the international climate."

U.S. to Have Four Subs For Missiles

WASHINGTON (UPI)—The U.S. navy said yesterday it will have four nuclear-powered Polaris missile submarines in operation by early 1961, each capable of delivering a payload equal to all the bombs in the Second World War.

The first, the George Washington, joined the fleet Wednesday. Three others have been launched and will be commissioned in 1960. Five more are under construction.

Line Really Sizzled On This Phone Call

EUGENE (AP)—Fireman Norm Majors was inside the blazing home of William H. Van Natta shooting water on the flames, when the telephone rang.

He answered it.

"Is the owner of the house there?" asked a woman.

"No, he isn't, ma'am," Majors said.

"Will he be back tonight?" the woman persisted.

"I doubt it very much, ma'am. The house is burning down," Majors replied.

ALL ABOARD

With G. E. Mortimore

LIKE a fool, I asked a doctor how to avoid a hangover. He gave the old reply: "Don't drink."

For those who are rash enough to ignore this counsel, he has something else to say: "If you must drink, eat as well."

Next to abstinence, food is the best protection against alcohol. It slows absorption.

Why drink at all? It's a poor way to start a decade. That's what thousands of people are telling themselves on New Year's morning, as they nurse sore heads.

But here's another thing: There is a pill out now which is designed to protect you, not only against over-indulgence in drink, but against an excess of food as well.

I heard about this pill from a man who tried it and swore that it worked.

This man claimed to know the inventor of the pill, and he told me what purported to be the true story of its origin.

The inventor of the medicine was a research chemist for a large industrial firm. He concocted the stuff from several ingredients for his own use. First of all it was a powder. He never told anyone what was in it, but it worked.

Taken in advance of the cocktail party, it relieved the pain of the morning after. Taken as a treatment, it still made the patient feel better.

So many friends got to hear about the stuff that the man had a supply made at a pharmacy.

Then he went into commercial production. The stuff is on sale now in drug stores.

I telephoned the wholesale drug firm that handles it and asked for more information.

"Sorry, I can't tell you anything," the manager of the firm said.

"But you have a hangover preventative on the market, haven't you?" I asked.

"We don't call it that," he said. And I could do nothing to make him break his silence. So I checked back with my original informant.

"It's a hangover preventative, all right," he assured me. "But if the company doesn't want to talk about it, that's their business. I have an idea that the government won't let them. Suppose you told people that they could take a pill and drink all they pleased without suffering any ill effects. What would happen?"

"I guess it would encourage them to drink more," I admitted.

"That's just it," said my informant. "By the way, the inventor of the pill is now an executive of another big industrial firm."

A pharmacist told me that he didn't know for sure what was in the pill, but suspected that it contained B-complex vitamins.

"When you drink, a substance called acetone forms in your tissues," he said. "It's gradually excreted and burned up. But until it's gone, it gives you that tired, sore, heavy feeling that goes with the hangover. Vitamin B speeds up the process of getting rid of it."

"Acetone displaces oxygen from your tissues. It's lack of oxygen that makes a person lose consciousness when he has drunk a lot. Then he is in a very dangerous condition."

A whiff of oxygen is the time-honored trick of medical students for pulling out of a bender. Now it's available to anyone who has $7.95 to spend for a portable oxygen kit. It's intended for heart attack victims, and the near-drowned, but it might be used for a hangover cure, too.

It's dangerous, though. A cigaret or a spark near it may flame into a death-dealing torch. Maybe a hangover is safer.

"One man came in here and ordered a raw egg in half a glass of vinegar," a waitress told me, gripping her throat as though to choke back the thought of such an unsavory potion. "But it seemed to do him good."

I asked Ove Witt, Strathcona Hotel barman, whether the house recommended any special remedy.

"Royal fizz," he said. "Gin, a whole egg and lemon juice."

A sound idea, maybe. That mixture would have proteins and vitamins in it.

Next year, Ove Witt added, he would have another treatment to recommend: steam bath and massage. He took a course in massage in Toronto, and early in January he is setting up business as a masseur.

So, take your choice: massage, raw egg, vitamins or magic pills. But the doctor's first counsel was the best. To those of you who disregarded it, a happy 1960 anyway. I hope you feel better tomorrow.

AMAR SINGH KHALSA
. . . homeward bound

MRS. LOIS CLARK
. . . no liar

Kin of de Cosmos R.C. Smith Dies

The nephew of Amor de Cosmos, founder of the Colonist, died in a Vancouver hospital Wednesday.

He was Robert C. Smith, 83, who in his latter years had been a handyman at a Vancouver dance hall.

Mr. Smith was the son of Charles Smith, who is buried in the family plot at Ross Bay Cemetery with his wife and his brother, Amor de Cosmos.

Amor de Cosmos, a bachelor, was born William Smith, but later changed his name and founded The Colonist in 1858.

Robert Smith seldom talked of his relationship to the renowned de Cosmos.

Murdo MacDonald, his employer in Vancouver, said Mr. Smith "apparently ran away from home when he was very young and worked in a circus and trapped and fished in the woods. He claimed he had no relatives."

On Aug. 20, 1958, when The Colonist sponsored the refurbishing and rededicating ceremonies of the de Cosmos grave at Ross Bay on the 133rd anniversary of his birth, it tried unsuccessfully to locate Robert Smith.

But his closest known relatives, Mrs. Gertrude Davison of Halifax and Miss Jessie Simson and Mrs. John Harvey of Victoria, all daughters of Amor de Cosmos' youngest sister, took part in the ceremonies.

Names in the News

Honors List Confers OBE On Holloway

LONDON — **Stanley Holloway** and **John Mills** are on the Queen's New Year's honors' list — Holloway was awarded the Order of the British Empire. Mills receives the title of Commander of the British Empire

New barons are **Sir Eveyln Baring,** until recently governor of Kenya, and **Sir George Horatio Nelson,** chairman of English Electric.

Lord Rochdale, chairman of the cotton board, advanced from baron to viscount. **Sir James Paterson Ross,** who is president of the Royal College of Surgeons of England, was named baronet.

Poet **John Betjeman** received an Order of the British Empire.

★ ★ ★

PAINSVILLE, Ohio (UPI)—The widow in the mysterious Christmas Eve sniper slaying which has rocked this community yesterday expressed fear for her own safety.

Mrs. Louis Clark, 34, ex-Miami model whose husband, **Charles Clark,** 35, was slain in his kitchen, said that she was afraid for her personal safety, feeling perhaps that the killer might have been aiming at her.

Mrs. Clark, cleared of all suspicion by a lie detector test, feels the slaying was an accident—a one in a million accident which robbed four children of their father and bared the successful engineer's wife as a cheater.

★ ★ ★

VANCOUVER—A Sikh missionary, **Amar Singh Khalsa,** who served a prison term for perjury and subsequently was ordered deported, left Canada voluntarily Wednesday night, bound for his home in Lucknow, India.

★ ★ ★

MOSCOW—**Prof. E. K. Federov,** head of the Soviet delegation at the Geneva nuclear talks, corrected an assertion by the official Communist party newspaper that the United States had conducted underground nuclear blasts recently. Federov said the test blasts mentioned actually were "chemical explosions, simulating nuclear explosions."

★ ★ ★

ALLEGAN, Mich. — Two young men who shot a dog "just for kicks" got kicked into jail for 60 days and fined $50 each Wednesday. **Ed Mennaga,** 23, and **Ted Boss,** 24, were also ordered to replace the dog they killed.

★ ★ ★

RIO DE JANEIRO—**President Eisenhower** will visit Brazil in February, it was announced Thursday night by **President Juscelino Kubitschek** of Brazil.

★ ★ ★

VANCOUVER—Giving more votes to one country than to another would ruin the United Nations, **External Affairs Minister Green** said Wednesday night commenting on a statement by **Dr. Norman MacKenzie,** president of UBC who said powerful nations should have more than one vote.

★ ★ ★

COQUILHATVILLE, Belgian Congo—**Belgian King Baudouin** was welcomed by cheering Africans Thursday when he arrived on the last leg of his tour of the troubled Belgian Congo.

More Pay, People, Places In Island's 1960's Future

Continued from Page 1

biggest 10 years British Columbia has ever had."

Vancouver Island, the Peace River and the Kootenays are expected to lead the province in the rate of progress in the next decade.

Accent on timber industry expansion will shift from the coast to the interior where now roughly one-third of the allowable cut is being utilized. But on the coast where the timber cut is now in balance there will be greater utilization of wood waste, weed species and development of secondary industries based on wood resources.

FORESTS ON TOP

The forest industry, including associated manufactured products, will remain as British Columbia's number one industry in the 1960s.

On Vancouver Island there will be an increase in forestry manufacturing, including several probable new pulp mills in the northern part of the Island and the expansion of existing ones, as well as the development of other wood-using industries such as chipboard, hardboard and plywoods. Sawmilling will become relatively less important.

BOOM IN NORTH

Vancouver Island's expected 100,000 population increase is proportionately higher than the anticipated growth for the rest of B.C. because of prospective development of tourist attractions, especially in the north of the Island; a more complete utilization of natural resources; development of specialty manufacturing; and the increasing acceptance of, not only Greater Victoria, but the whole Island as a retirement area.

Manufacturing industries on Vancouver Island will jump from a $260,000,000 value in 1959 to $400,000,000 in 1970.

CLIMATE HELPS

Vancouver Island's amiable climate, cheaper land, adequate labor supply and improved transportation facilities will be the means of attracting specialty industries requiring skilled labor and having low inherent transportation costs.

Manufacturing labor force on the Island will increase almost 35 per cent to 22,000 in 1970, from 16,000 in 1959.

Retail trade on the Island will double to $525,000,000 in 1970, from $280,000,000 in 1959.

MORE WORKERS

More than 135,000 persons will be included in the 1970 total labor force, compared with 100,000 in 1959.

Some of the new jobs will result from increased manufacturing, but the majority will develop in the services, trades and construction fields.

NEW ROADS

A committee of government and industrial officials is now planning north Island development and a network of roads running east and west from one major Island north and south highway is almost certain to come in the 1960s, with a start being made in 1960 on the north-south road.

New communities can be expected to rise on the sheltered inlets of Quatsino, Kyuquot, Esperanza, Nootka and Clayoquot and these will be hubs for new industries which will be promoted in the north. A hub development may also be expected somewhere in the vicinity of Nimpkish Lake or river and in the Port Hardy vicinity.

As housing subdivisions use up more and more of the arable land in British Columbia, the lush northern tip of Vancouver Island will come into its own as a farming centre.

The 1960s will see more intensified farming on the Island with a swing to small fruits, seed production and high-priced specialty crops.

LOTS LEFT

On Vancouver Island the potential arable land is 500,000 acres and some 200,000 acres of this is already in use.

The search for oil and natural gas is already on in the Gulf Islands and a smelter somewhere on Vancouver Island is a possibility in the 1960s.

Natural gas will be serving most of southern Vancouver Island before the end of the next decade.

BRIGHT FUTURE

The Courtenay-Comox area has a bright future, especially with the prospects of a pulp mill being established at Union Bay.

In the 1960s British Columbia will cash in on its investments of the 1950s such as the $400,000,000 highway improvement program, building of the Stewart-Cassiar Road and rebuilding and extension of the PGE Railway, and the $10,000,000 Vancouver Island-mainland ferry system which will start in operation in late spring of 1960.

But, probably the most startling developments of all in the 1960s will be the development of power facilities on both the Peace River and the Columbia River.

CLIFFORD H. HARRELL
Pharmacist Manager

and the entire staff of Owl Drug Co. Limited wish every one of you a Happy New Year. Campbell Bldg., Douglas at Fort, Victoria, 1959.

The Weather

JANUARY 1, 1960

Clear and cold. Winds northerly 15.

Thursday's precipitation, .06 inch. Sunshine, 7 hours, 42 minutes.

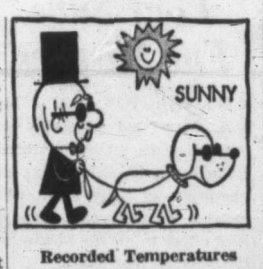

Recorded Temperatures

High 40 Low 32

Forecast Temperatures

High 35 Low 28

Sunrise 7.07 Sunset 4.29

East ast of Vancouver Island—Clear and cold. Winds northerly 15 over the gulf and northeasterly 20 and gusty down mountain passes, otherwise light. Forecast high and low at Nanaimo, 35 and 25. Recorded high and low, 42 and 30; precipitation, nil.

West Coast of Vancouver Island—Increasing cloudiness in northern sections during the afternoon and evening. Continued cool. Winds light. Forecast high and low at Estevan Point, 40 and 32.

TEMPERATURES

	Low	High	Precip.
St. John's	26	30	.37
Halifax	25	31	.23
Montreal	20	29	.30
Ottawa	17	26	.07
Toronto	16	24	.07
North Bay	11	24	—
Port Arthur	7	25	—
Kenora	6	21	—
Winnipeg	3	16	—
Brandon	12	17	—
The Pas	17	21	.01
Regina	14	21	Trace
Prince Albert	12	15	.01
N. Battleford	7	13	Trace
Swift Current	11	14	.02
Medicine Hat	14	18	.19
Lethbridge	14	20	.36
Calgary	13	18	.37
Edmonton	13	16	.28
Kimberley	13	26	.07
Crescent Valley	20	30	.04
Kaslo	18	31	—
Grand Forks	15	29	—
Kamloops	26	31	—
Penticton	25	33	—
Vancouver	25	42	—
Nanaimo	30	42	—
Prince Rupert	26	33	—
Prince George	−9	17	—
Whitehorse	−11	13	.01
Seattle	31	37	.07
Portland	30	49	—
San Francisco	42	52	—
Los Angeles	44	58	—
Spokane	14	27	.08
Chicago	23	33	.01
New York	31	38	—

TIDES AT VICTORIA
(Pacific Standard Time)

	Time H.M.	Ht. Ft.	Time H.M.	Ht. Ft.	Time H.M.	Ht. Ft.	Time H.M.	Ht. Ft.
January								
1	07.15	8.7	10.42	7.6	15.14	8.8	23.04	1.7
2	07.30	8.8	11.46	7.3	16.11	8.0	23.48	2.8
3	07.51	8.8	12.59	8.9	17.15	7.2		
4	00.31	3.4	08.33	8.9	14.31	6.2	18.37	6.5
5	01.11	4.5	08.46	9.0	16.13	5.5	20.41	5.9
6	01.42	5.4	09.21	9.0	17.06	4.8		

TIDES AT ESQUIMALT HARBOUR
(Pacific Standard Time)

	Time H.M.	Ht. Ft.	Time H.M.	Ht. Ft.	Time H.M.	Ht. Ft.	Time H.M.	Ht. Ft.
January								
1	07.48	12.8	13.23	9.1	17.37	10.5		
2	00.40	2.6	08.27	12.7	14.26	8.5	18.42	9.8
3	01.25	3.6	09.04	12.6	15.32	7.8	19.37	9.1
4	02.12	4.8	09.40	12.4	16.35	6.9	21.29	8.5
5	03.00	6.1	10.16	12.1	17.34	6.1	23.24	8.4
6	03.57	7.3	10.51	11.9	18.26	5.3		

Arctic Circle Well Spudded

CALGARY (CP)—The most northerly well ever drilled in Canada has been spudded 45 miles north of the Arctic Circle, the Richfield Oil Corporation announced Thursday.

The well is located on the Mackenzie River 85 miles northwest of Fort Good Hope and 175 miles south of the Arctic Ocean. The area is more than 1,150 air miles northwest of Edmonton.

The rig and supplies were trucked 550 miles to Hay River on the south shore of Great Slave Lake and moved by barge another 780 miles across the lake and down the Mackenzie River to the site area on a 3,500,000-acre reserve in the Lower Mackenzie Basin.

Richfield is well operator for a group which includes French Petroleum Company of Canada Ltd., Clark Oil and Refining Corporation and Hudson's Bay Oil and Gas Company Ltd.

AFRICAN GROWTH

Since its establishment in 1910, the Union of South Africa has grown from a nation of less than 6,000,000 people to 15,000,000.

JANUARY SALE STARTS SATURDAY

See page 2

W&J WILSON LIMITED
Government St.

MAKE YOUR RESERVATIONS NOW . . .

Plan to Enjoy Your New Year's Dinner in the

COLONIAL ROOM

Dinner Served 1 p.m. to 9 p.m.

JAMES BAY HOTEL

270 Government St. EV 4-7151

May the Bluebird of Happiness stay with you and yours throughout the coming year

is the sincere wish of the Staff and Management of

CAPITAL IRON & METALS LTD.

NEW YEAR'S DAY DINNER

Enjoy pleasant dining this New Year's . . . such taste thrills as tender spare ribs, steaks and chicken.

For Reservations
PHONE EV 5-5380

IN THE CHERRY BANK HOTEL
825 BURDETT AVE.

The Annual

W&J WILSON

SALE

Commences in all departments

SATURDAY

January 2nd

9 A.M.

This promises to be the greatest in a long line of remarkable January Sales at Wilson's. This year we feature many added values in finest Imported Clothing and Accessories for all the family.

BE WISE—BE EARLY
BE HAPPY

With Wonderful Values From the Wilson January Sale

For MEN

SUITS
SPORT COATS
SHIRTS
SWEATERS
including cashmere
HOSE
NECKWEAR
TOPCOATS
SLACKS
CAR COATS
PYJAMAS
UNDERWEAR
SPORT SHIRTS

At Large Genuine REDUCTIONS

For LADIES

SUITS
RAINCOATS
TOPCOATS
DRESSES
Wool and Cottons
IMPORTED
SILK AND LAWN
YARDAGE

No Alterations on Ladies' Dresses

For your greater shopping convenience we are withholding Ladies' Sweaters and Novelties until Thursday!

Slacks and Skirts go on sale Monday!

JUNIOR SHOP DOWNSTAIRS

BOYS'

SUITS
CAR COATS
SLACKS
SHIRTS
SWEATERS
T-SHIRTS
TOPCOATS

GIRLS'

SWEATERS
PLAY SUITS
COATS
DRESSES
HATS - BLOUSES

SORRY! NO REFUNDS NO EXCHANGES

Small Charge for any necessary alterations in Men's, Ladies' and Children's Clothing

REMEMBER—9 A.M. SATURDAY AT

W&J WILSON LIMITED

Government St. at Trounce Alley, Opp. Post Office

EV 3-7177

Hate-Pedlars Stir Fear

BONN, West Germany (Reuters) — West German President Heinrich Luebke said Thursday night he was "deeply afraid" as the paint-smearing of swastikas and anti-Semitic slogans spread to 10 towns in West Germany.

The words "Heil Hitler" also reappeared—on the walls of a Roman Catholic church at Allersberg. The town is close to Nuernberg, once a Nazi stronghold where German war criminals later were executed.

Luebke broadcast to the German nation in what was originally meant to be the usual New Year message of hope. But since a new Cologne synagogue was desecrated with swastikas Christmas Eve, there has been growing alarm about a resurgence of hate-peddling nazism.

The president declared: "If one considers that on Christmas Eve a Jewish house of God was desecrated in a repulsive way, one becomes deeply afraid because of such brutalization."

Magnesium, as a metal, is 40 per cent lighter than aluminum.

'Copter Plucks Out Man Frozen Upright in Snow

WILLIAMS, Ariz. (AP)—A 245-pound television cable repairman, frozen upright in snow, was plucked by helicopeter Wednesday from the slopes of 9,264-foot Bill Williams Mountain.

George Degele, 40, was reported "in very bad shape" in hospital.

NO MONEY DOWN
PAYMENTS TO 36 MONTHS
1st PAYMENT MID-FEBRUARY
TELMAC
SMALL CARS

NEWSPAPER ADVERTISING STIMULATES BUYING

Tax Asked On Money Given Away

OTTAWA (CP) — A Toronto lawyer has been ordered to pay $1,358 in income tax on money he refused to accept from his father-in-law's estate.

The income tax appeal board dismissed the appeal of Herbert A. W. Plaxton. The money—$4,032 received in 1955—was distributed by him among his three children.

Board member R. S. W. Fordham, who wrote the judgment, said "the outcome must seem unfortunate" to Mr. Plaxton. But there was no alternative.

Stormy Petrel Gone

PRINCE GEORGE (CP) — Mrs. Carrie Jane Gray is starting a new year without civic office for the first time in eight years.

Some of her former council mates showed no signs of regret Thursday when she ended a two-year term as the city's mayor on the same stormy note that has prevailed through much of her time in office.

One stomped out of the final city council meeting of the year Thursday after the outgoing mayor refused to apologize for what the alderman considered a slur on his character.

Mrs. Gray, for six years an alderman and for the last two the chief magistrate of this rough-and-tumble railway-ranching-lumbering city of north-central British Columbia, was defeated Dec. 17 in her bid for a second term. Mayor-elect Garvin Dezell will be installed next Monday.

As council cleaned up for 1959, alderman Spike Enemark stormed out when Mayor Gray cut him short. He was objecting to a newspaper advertisement Mrs. Gray ran following her Dec. 17 defeat.

Embargo Lifting Asked

WINNIPEG, Man. (UPI)—Prairie farm organizations have called on the federal government to lift import restrictions on Japanese goods, it was learned yesterday.

The protest against the restrictions was made in a letter to Prime Minister John Diefenbaker. It was signed by W. J. Parker, president of the Manitoba pool elevators, on behalf of the Alberta, Manitoba and Saskatchewan wheat pools and the United Grain Growers Limited.

The letter demanded an assurance from the government that no attempt would be made to reduce Japanese imports below the 1959 levels.

Parke' said Japan has become Canada's second largest market for wheat.

Chain Faces Charges

VANCOUVER (CP) — A supermarket chain, its general manager and 12 store managers were charged yesterday with conducting a lottery scheme.

Shop-Easy Stores (B.C.) Ltd., general manager Wilbur G. Sheardown and the managers were charged following a three-week investigation into the chain's bonus card game by the attorney-general's department, city prosecutor Stewart McMorran and Vancouver police.

Summonses charging the store officials were handed to company lawyer J. D. Montgomery in police court yesterday.

3 to 30 MONTHS TO PAY
All your INSURANCE PREMIUMS on your home, car, business and life, at
HARBORD INSURANCE LTD.
Where Insurance is a Business Not a Sideline
609 Yates EV 2-4207

Sale!
STARTS SATURDAY, JAN. 2nd AT 8.30 A.M.
3 TIMES MORE FREE PARKING

STANDARD STOREWIDE
Dollar-Stretching January
CLEARANCE

Save!
NO DOWN PAYMENT and Low Monthly Payment to Help!

LIVING ROOM FURNITURE REDUCED!

Chesterfield-Sectional and Converto Suites

	Reg.	SALE	Average Trade	YOU PAY
3-Pce. Bumper End Curved Sectional in brown frieze, with arborite armtop	$279	$239	$50	$189
2-Pce. Modern Chesterfield Suite, with nylon cover AIRFOAM SEATS, in turquoise	$339	$299	$50	$249
2-Pce. Traditional Chesterfield Suite in beige Damask, provincial frame	$419	$339	$50	$289
2-Pce. Kroehler Modern Suite with Airfoam seats and cushion back. Extra long, beige	$499	$449	$50	$399
3-Pce. Curved Sectional Suite, hand-made, in rose-beige modern cover. Very attractive	$715	$549	$50	$499
3-Pce. Sectional with AIRFOAM SEAT AND BACK, choice of brown, green or mint	$439	$399	$50	$349
2-Pce. Chesterfield Suite, choice of beige, green or emerald, heavy frieze. Full AIRFOAM SEATS and pleated back	$329	$299	$50	$249
2-Pce. Chesterfield Suite, with durable spring seat and back, choice of mint, brown or beige frieze cover	$219	$199	$50	$149
2-Pce. Converto Suite, SPRING SEATS, turquoise frieze cover	$219	$199	$50	$149
3-Pce. Curved French Provincial Suite in soft green Damask, with carved frame, quality construction throughout	$590	$449	$50	$399
2-Pce. Provincial Suite, attractive design and fine workmanship. Choice of rose or green; airfoam seat and tufted back	$399	$349	$50	$299
2-Pce. Traditional Chesterfield Suite in high quality tufted back and hand-tied coil spring construction. Fine damask cover in rose beige	$550	$449	$50	$399
3-Pce. Sectional Suite in heavy green frieze cover, airfoam cushions	$269	$249	$50	$199

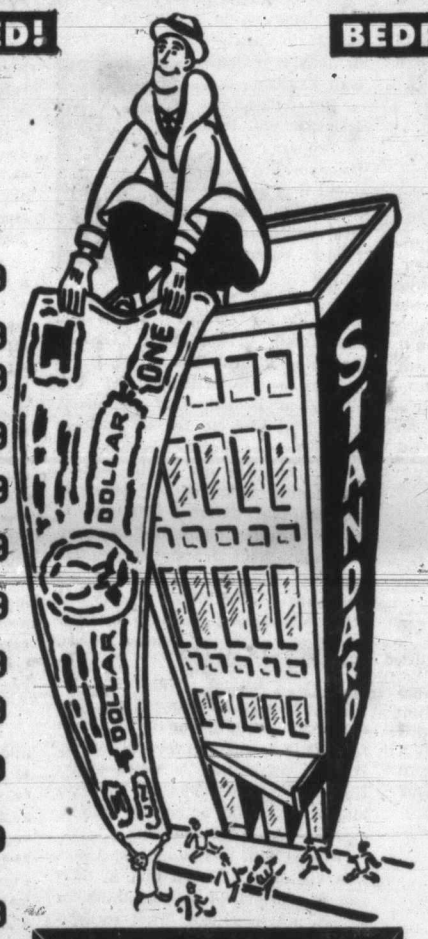

BEDROOM FURNITURE CLEARANCE!

Bedroom Suites At Low Sale Prices

	Reg.	SALE
3-Pce. Walnut Bedroom Suite with Radio Bed, Chiffonier and Dresser	$149	$119
Provincial Fruitwood Suite, 3-pieces, all quality made	$389	$329
3-Pce. Modern Cinnamon Suite, all Eastern Hardwood. A lovely design	$299	$199
Large Modern Suite in desert sand mahogany, 3 large pieces	$349	$269
3-Pce. Suite in walnut with Mr. and Mrs. Dresser, Chiffonier and Radio Bed	$229	$188
Twin Bed French Provincial Suite, fine quality	$499	$449
Twin Bed Mahogany Traditional Suite, Andrew Malcolm quality	$475	$449
Roomy-sized Walnut Dresser and Chiffonier plus radio bed. A smart suite	$179	$149
Kroehler Teak Suite with double dresser, chiffonier and radio bed	$377	$333
3-Pce. Modern Elm Suite, Peppler quality	$349	$269

MATTRESSES

Floor samples, Manufacturer's Clearance, Cancelled Patterns, all brand name Mattresses. Single and double sizes! Here's wonderful value opportunity at Standard!

AND BOX SPRINGS 20 to 30% OFF!

Metal DINETTE SUITES

Choose from Chrome, Black Metal or Bronzetone . . . All 5-Piece Suites with Heat and Stain-Resistant Arborite Tops —Upholstered Chairs!

No Exchanges ★ No Hold Orders ★ OPEN TILL 9 P.M. FRIDAYS CLOSED ALL DAY WEDNESDAY

GROUP ONE Reg. $69.50 — 57.50
GROUP TWO Reg. $84.40 — 64.40
GROUP THREE Reg. $97.00 — 74.40
GROUP FOUR Reg. $109.00 — 88.80

Remember! NO DOWN PAYMENT Easy Monthly Amounts

APPLIANCES!

REFRIGERATORS Floor Samples
11 cu. ft. Frigidaire. Reg. $339 — $259
12 cu. ft. Frigidaire Combination. Reg. $499 — $359
Frigidaire 12 cu. ft. Combination. Reg. $499 — $399
McClary, 10 cu. ft. Reg. $369.95 — $299
11 cu. ft. McClary. Reg. $419.95 — $329
11 cu. ft. Leonard Combination. Reg. $429.95 — $319
Leonard Combination, 6 cu. ft. Freezer and 11 cu. ft. Refrigerator. Reg. $839.95 — $699
Lec 6 cu. ft. family size. Reg. $229 — $169
Philco 11 cu. ft. Combination. Reg. $429.95 — $329

RANGES Floor Samples
McClary, 30-in. Electric. Reg. $379.95. less Trade $150 — $229
30-in. McClary Electric. Price $339.95. SALE — $239
McClary 23-in. Electric. Reg. $269.95. SALE — $199
Leonard 30-in. Electric Range. Reg. $329.95 — $239
Frigidaire 30-in. Electric Range. Reg. $329 — $269
40-inch Frigidaire Electric Range. Reg. $509. — $429
21-in. Frigidaire Electric. Reg. $249 — $199

AUTOMATIC WASHERS Floor Samples
Easy "Spiralator" Washer. Reg. $429 — $329
Easy fully automatic "Spiralator" Reg. $409.95 — $299
Easy fully automatic "Spiralator". Reg. $279.95 — $259
Speed Queen, fully automatic, 2-year warranty. Reg. $409.95 — $329
Frigidaire, fully automatic, 1959 model. Reg. $419 — $339
Moffat Combination washer-dryer. Reg. $699.95 — $599

DRYERS
Easy, fully automatic. Reg. $269.95 — $219
Bendix. Reg. $325 — $229
Frigidaire, fully automatic. Reg. $289 — $239

RADIOS
Blaupunkt, German 4-speaker hi-fidelity with FM Band. A beautiful unit. Reg. $219.95 — $169

TELEVISION
RCA Victor 1960 model, low-boy. Reg. $339 — $259
Big 24-in RCA Victor, console model, walnut. Reg. $509.95 — $399

COLOR TV
21-in. RCA Victor Color Set with base. Reg. $705 — $499

CLEARANCE!
OCCASIONAL TABLES
COFFEE TABLES — STEP, END and CORNER TABLES, in walnut, mahogany, desert sand, and red maple.
¼ to ½ OFF

DRAPERIES CLEARANCE!
TABLE 1 — 3 to 25-yard lengths in homespuns, plains, prints. Reg. to $2.95 yard — 98¢ yd.
TABLE 2 — 5 to 30-yard lengths of plains, textures, printed cottons, antique satins. Reg. to $3.95 — $1.69 yd.
TABLE 3 — 5 to 40-yard lengths, mostly prints in cottons, linens and satins. Reg. to $5.95 — $2.49 yd.

FLOOR COVERINGS!

Viscose Broadloom
Either plain or tweeds in this fine group . . . hard-wearing Viscose Carpet in decorator tones. Beautiful textured surface in 9 or 12 ft. widths. Reg. $7.95 sq. yd, CLEARANCE
5.95 sq. yd.
6'x9'—$35.70 9'x12'—$71.40 12'x15'—$119.00

INLAID LINOLEUM
Scotch Inlaid on a heavy canvas back, wide color range to suit any decor. Rich moire design. Reg. $1.79 sq. yd. CLEARANCE
$1.39 sq. yd.

INLAID AND VINYL
Group of better quality inlaid linoleums and vinyl floor coverings. All 6 feet wide, in fine decorator colors. Reg. to $4.50. CLEARANCE
$2.69 sq. yd.

Broadloom
It's heavy quality ALL-WOOL SUPERTWIST CARPET in both 9 and 12 ft. widths, in 8 exciting shades, for rugs or wall-to-wall use, the prettiest, studiest rug value in years. Reg. 14.95 sq. yd. CLEARANCE
11.95 sq. yd.
6'x9'—$79.50 9'x12'—$151.50 12'x15'—$249.40

CARPET RUNNER
Varied selection of colors, patterns and weaves in this clearance group of hall and stair carpet. Choose tone-on-tone, twists, textured tweeds or candy stripes on wilton, Axminster and Tufted Backs. Reg. to $7.95 lineal yard.
$4.50 lin. yd.

COUNTER-TOPS
Vinyl plastic Counter Cover in practical 3 ft. width. Blue, beige, pink, green, grey or primrose. Easy to cut and fit. Reg. 95c lin. ft. CLEARANCE
79¢ lin. ft.

LAMPS and LAMP SHADES
Group One — Boudoir size, table, bridge and tri-light size. SHADES 98¢
Group Two — Boudoir Lamps in all styles. Reg. to $10. SALE $3.99
Group Three — All styles of TABLE LAMPS with values to $12.00. $3.99
Group Four—Various assorted Table Lamps in modern and traditional styles. Values to $20.00. $9.99
Group Five—Large selection of BRASSWARE, including plant stands, magazine racks and tables— ⅓ to ½ OFF

Standard FURNITURE DENNYS OF VICTORIA
737 YATES EV 2-5111
FREE PARKING IN OUR VIEW STREET LOT

1858 The Daily Colonist. 1960

"An Independent Newspaper, The Organ of No Clique or Party"

SETH HALTON, Publisher SANDHAM GRAVES, Editor-in-Chief

Published every morning except Monday by the Colonist Publishers Ltd. at 2631 Douglas Street, Victoria, B.C.

FRIDAY, JANUARY 1, 1960

The New Year

AMONG the nations of the Commonwealth, Canada enters the new year with every sincere wish for the progress of all peoples in the world. Given peace and a sober approach to main problems, there is no reason why 1960 should not be a marked improvement on 1959 in ways which can draw the world together and settle some of the overstrains and tensions. For its own part, Canada has a busy 366 days ahead in a period where work done will count double. The land and its opportunities are there. It is what we as individuals can do about it that will set 1960 apart as a period of progressive development for this country, or just another year in the long string.

A New Year is a challenge to each individual in that it is an opening packet of fresh days in which new starts, reclaimed mistakes and a conscious forward thrust will be possible. The common possession of human kind is free will. Life brings its hazards and its furtherances, but only the individual can do much about adjusting himself or herself to the sequence as it comes. It is natural to journey with hope and high heart; to view life as something to be mastered by self-control from within and applied effort throughout. Not all goals are tangible, but in the next 366 days there will be ample scope for all to see what they can contribute to Canada and to themselves with this fresh start.

By tradition a land of homes, Canada has been abundantly favored in all that makes for the growth and wise development of a steady nation. If in the course of the next twelve months we can add a more unified national consciousness to that it would increase our stature. So here is to the New Year: may it be happy in the fullest meaning of the word.

Let Us Be Generous

ONE of the vast aftermaths of the war is the refugee problem. Literally hundreds of thousands of people were uprooted and dispersed, their homes broken for all time, their futures made as desolate as human misery could conceive. Now they live huddled in camps in Europe and elsewhere knowing not what awaits them. Theirs is a dismal and desperate plight.

Currently a World Refugee Year is in progress and Canada has subscribed to the admission of 100 European tuberculosis patients and their families. In this country their rehabilitation can be swift and sure, and a new life opened up for them. It is a humanitarian gesture.

It cannot be said to be a large one. Mr. M. J. Coldwell for instance terms it merely a token answer to a human problem which the "have" nations cannot ignore. He suggests that Canada could easily give a haven to twenty times that number and more, and that there are in this country some 2,700 empty sanataria beds. It is hard not to agree with him. Tuberculosis patients can now be made fit and well again and enabled to become useful working citizens.

Coincidentally the governor-general, Major-General George Vanier, made a plea in his New Year message for an open-handed welcome to people who come here from other foreign lands. He was not talking about refugees but the sentiment is relevant in this connection too. Canada cannot upset the ethnic balance which is the mainspring of its growth and development, nor in any case could it throw open the doors widely and indiscriminately. There is ample room for some generosity, however.

Particularly is this so when the human appeal of refugees tugs at heart and conscience. It may be deemed injudicious to adopt 2,700 tuberculosis patients from Europe, but many more than 100 could easily be succored and absorbed. Few surely would object if the federal government admitted several times that number. Life in Canada is hopeful, happy and good; we should not shrink from sharing our blessings to some extent with others for whom there seems neither health, hope nor future.

The Electors' Voice

QUITE a furore was raised here and in Vancouver a short time ago over suggestions that municipal ratepayers should not have the right to vote by way of plebiscites on such matters as fluoridation and money bylaws, specifically school building bylaws. As was only to be expected, the forthright but somewhat rash assertions made by those who would deny the electors a voice in the expenditure of their tax money aroused interest in other parts of Canada and provoked editorial comment in the newspapers.

Opinions expressed have been heavily against anything which would weaken the control ratepayers at the municipal level are able to exercise over the actions of their elected representatives. It is acknowledged that federal and provincial governments are not required to consult the electors every time they propose to spend money on capital projects; but against this it is pointed out that in municipal government plebiscites serve among other things to impress upon voters the responsibilities of citizenship.

Various other arguments in favor of continuing the democratic process have been expounded, but all those commenting on the issue appear to have missed one important difference between government at municipal and at higher levels. It is that the party system of elections does not prevail in local affairs. Under that system a government is identifiable, and one which spends money unwisely or does anything else to offend a majority of the voters may be thrown out of office at the next election. A party also may campaign for election on its spending policies, thus turning the poll into the equivalent of a plebiscite.

In the municipalities the voters cannot deal with their councils or other elected bodies in the same way because it is more difficult if not impossible to identify the members with any particular action; and there is the complication of overlapping terms of office. Since the continuity of policy assured by the party system is not present in municipal government, plebiscites and referendums supply the check reins which the taxpayers need.

Interpreting the News

Communists Ignore Lama

By JOHN RODERICK
Associated Press Correspondent

TOKYO (AP) — The Chinese Communists are by-passing the Panchen Lama in remaking the craggy face of Tibet.

Since he left Lhasa, his capital, shortly before the October anniversary celebrations in Peking, the Red Chinese have put the Himalayan "roof of the world" firmly on the path to eventual Communism.

Ten days ago they created a Tibetan "people's political consultative committee," a first step toward regional autonomy under Red control. The Panchen Lama was not named to it.

Peking has so far offered no word of explanation for the prolonged vacation they have given the 21-year-old puppet ruler at a critical period in his country's history. There also have been no hints of the expected departure for Tibet of the eminent young sightseer, who left for Nanking in south China after 11 days of visiting factories, movie studios and exhibitions in Shanghai.

The Communists obviously consider the fact that they can push ahead with their drastic political reforms with or without his approval is an indication that the once-tight religious domination of the remote country has been broken.

The Panchen Lama is the highest-ranking religious figure in Tibet in the absence of the Dalai Lama, the youthful God-king who sought asylum in India after the unsuccessful revolt against the Communists last March.

★ ★ ★

Since the Dalai Lama's flight and his subsequent denunciation of Communism, Peking has indicated it will no longer rely on the Buddhist priesthood who formerly ruled Tibet to lead the country into the Communist version of democracy.

The fact that it has been able in the Panchen's absence to push through the important first phase of Tibet's conversion from feudalism suggests that instead the Chinese are using the old rebel class as a front, with Chinese representatives doing the work. The Panchen Lama may be drifted even farther into the background.

"When you flicked the boss one across the ear with that sprig of holly and said 'Happy New Year', I didn't think much of the way he said 'And a prosperous New Year to you.'"

Gerald Waring

Reports from Ottawa

A NATIONAL project that I find enormously fascinating is the effort to produce the first-ever dictionary of Canadian English.

But, with all deference, the lexicographers running this show are going about it in a singularly unimaginative, tedious and time-consuming way.

First: what are they doing? They are collecting Canadian words and expressions, and peculiarly Canadian meanings for established words.

Why are they doing this? Primarily to publish this dictionary. Also, I suspect, to try to preserve the difference between English in Canada and English in the U.S.—a new manifestation of our desire to maintain our national identity.

How are they doing this? By commissioning some 30 volunteer readers to haunt libraries digging into old newspapers, government reports and other documents, looking for the indigenous word, the frontier phrase, the colloquial meaning.

★ ★ ★

This is a gargantuan project. The dictionary committee of the Canadian Linguistic Association recognizes this. It says publication is years away. However, by 1962 the CLA hopes to publish a quickie, or concise edition, as an appetizer for the tome.

Armed with this handbook, American visitors will learn that in Canada a cigarette is something to sit on, not to smoke. That sockeye is a salmon, not a sock in the eye. That Canadian kids play dibs, not migs; that a nitchie is an Indian, shaganappi are rawhide cords.

They'll also learn that a shock of grain in North Dakota becomes a stook in Manitoba, and corn silk becomes corn feather. And that off a Canadian farm, you sit on the "verandah" and look over past the "pigsty" to the "hayland" where the mown hay has been forked into "coils", and now is being "drawn" to the barn.

Prof. Harold B. Allen of the University of Minnesota, a linguistic expert, says that "The speech of Canadians is more distinctive as Canadian speech than the speech of Americans is distinctive as American speech."

★ ★ ★

Both quickie and tome are to be historical dictionaries, citing printed Canadian use of the word or expression from its first appearance. For example:

"End of steel. Originally, the limit to which tracks had been laid during construction of a railway 1913 Fort George Herald (Prince George, B.C.) Sept. 20: An 'end of steel' village is made up of booze, billiards and belles."

Progress is painfully slow. There should be a faster way. And I suggest that Madison Ave. wouldn't take long to come up with it.

As a starter: I visualize this program as a national pastime, see, like Front Page Challenge. Call it "Stump the Talkpots." General Vacuum Cleaners sponsors the show, say, and puts up the dough for the prizes. The viewing audience digs up indigenous Canadian words and expressions and sends them in to the dictionary committee. The committee makes its own use of all this free research, and picks the best of it to throw at a TV panel—like Canadians were drinking double beers in 1620, and the Americans never learned about this until 1867.

Those who stump the panel get money. They dig for more words for more money. Viewers become TV-ized into larding their speech with backwoods vernacular. And soon we'll have a fat dictionary selling like Grey Cup tickets to a nation that needs it to understand itself.

On that day we can declare our cultural independence of the U.S.A.

The Great Betrayal

Materialism Invades the Schools

By REV. DAVID L. GREENE

THERE is a shortage of teachers. There is a lack of classroom accommodation for ever-increasing numbers of school children. There is refusal of ratepayers to grant authority for school boards to build or extend school buildings. There is discussion on the subject of who should be responsible for maintaining our schools; property owners, municipal authorities or the provincial government.

One night last week I listened to a radio panel discussion of one phase of this complex question, namely, the success or otherwise of current efforts to obtain more teachers. As a former teacher I was intrigued with this discussion. I was normal school trained, when teachers were instructed in teaching children rather than how to become administrators, supervisors, counsellors, directors, and lunchroom and playground overseers. I recall being told by a town school principal of that time that if one could not teach without training he could not teach even with training. His point was that teachers are born, not made. In other words, teachers must have a vocation to teach, as ministers must have a vocation to preach.

★ ★ ★

I gave up teaching to become a minister as I believe I was then called to that work. But I have never ceased to be a teacher. I have taken a deep interest in the educational vagaries of the past three decades and have viewed with grave misgivings the Great Betrayal of sound learning foisted upon a whole generation by the proponents of "progressive education." Fortunately the pendulum is swinging back now to sound education.

It was useless during the heyday of "progressivism" to raise a voice of protest against that aberration in the face of opposition to criticism by the "educators" and the meek submission of parents and taxpayers to this Deweyism imported from the United States. In correcting papers of Sunday school children I saw the lamentable inability of those children to spell ordinary words or to write a complete English sentence. In conducting Sunday school teachers' training classes I noted a similar deficiency in young people who aspired to become Sunday school teachers.

★ ★ ★

In the panel discussion above mentioned it was pointed out that there are two main inducements offered to attract more people into teaching—the "prestige" of the profession and high salaries. The idea of vocation was mentioned but soft pedalled. Listeners were presented with an anomaly. On the one hand there was emphasized the honor of belonging to a profession. On the other hand there was the lure of high financial reward. It was not difficult to see which was considered the more effective. Materialism, which is the big power motive of the day, has invaded the ranks of the teaching profession.

About 15 years ago I heard a school inspector—not a supervisor—addressing a large public meeting when there was beginning friction between teachers and school boards over salaries. He hoped the day would never come when members of the teaching profession would demean their profession by resorting to strikes, in the manner of the labor unions. This man, who loved his work, died before the situation he feared stood on the brink of actuality.

I was glad in a way that he was spared from seeing the day when the teachers could with equanimity line up with the Woodworkers of America and the Seamen's International Union in resorting to threats of strikes or the alternative of arbitration to force regular increases in salary. Like the unions, the teachers seem to have accepted the principle that there must be an increase at every renewal of contracts. They seem to be emulating the Alpine youth who bore that "banner with the strange device, 'Excelsior.'" It will not be easy to uphold the honor, the dignity, the "prestige" of a profession while adopting the methods of labor.

★ ★ ★

Despite all efforts to gain recruits there will probably always be a shortage of teachers, as there has always been a shortage of ministers, and for the same reason—both teachers and preachers must have a vocation. One speaker the other night stated that even some lawyers have been asking how they can become teachers. That is not surprising when one considers the prospect of earning $9,000 a year with two months' holidays. There is probably more than one young struggling lawyer who would not sneeze at such an opportunity.

At one time of an acute shortage of clergy a certain divinity college offered a short course for married men to come in and train for the ministry. An unemployed man in my parish submitted an application, as he saw a chance of getting a job. He was not accepted for he showed no evidence of having a vocation for the ministry.

High salaries will tend to attract people into teaching but that will not ensure getting good teachers. A young man of my acquaintance once obtained a teaching position. One of the mothers in the district soon said of him, "He may have a good education, but he hangs right onto it." Even five years of college study and degrees in pedagogy will not make teachers unless there is also the gift of teaching.

This ever lengthening course of training is enough to discourage many recruits. More important than an overdose of teaching technique is a sound knowledge of the subject to be taught and an innate ability to impart it to children.

★ ★ ★

After serving 42 years in the ministry and having with my wife brought up and educated four children I am now retired and sitting on the sidelines watching the game. For the last four months of my active ministry I achieved my maximum annual stipend rate of $2,400. Out of my meagre pension money I am paying for a modest home—and keeping watch upon our ascending tax rates. There are thousands of others in the same position.

I confess it irks me to see our teachers engaged in a scramble for higher pay—and the devil take the hindmost! It may be a laudable ambition to aim at becoming administrators of our educational system but what is needed most is teachers who will instruct our children in the basic subjects of true education, history and geography as such, grammar and literature and the sciences. If this is to be done at all it will be accomplished by men and women who are called to teach and are dedicated to their task for the love of the work. The lure of high salaries will not solve the problem of obtaining sufficient competent teachers.

Facts of Defence

Frightening the Enemy

(From The Toronto Star)

IS there a defence against nuclear attack? Two leading scientists, one in Canada, the other in the United States, have added their voices to those who say no.

"It's my opinion," says Dr. J. E. Keyston, vice-chairman of the Defence Research Board, "that we scientists fool ourselves, we fool the public, and we mislead military men and politicians if we inspire expectation that, before long, we will find a way to provide any country with adequate defence against such attack."

The view is shared by Dr. H. F. York, chief of the U.S. defence department's research and engineering: "I wish we knew how to intercept intercontinental ballistic missiles, but, in my opinion, we don't. This is a sort of fact of nature."

But if the two men are agreed on their facts, they allow these facts to lead them to odd conclusions. Since this country cannot defend itself against a nuclear blow, Dr. Keyston argues, it must help the United States "in frightening the enemy" with the threat of nuclear retaliation. And Dr. York concedes his "facts of nature" only to argue in favor of more money spent more quickly to develop anti-missiles and to build more Bomarcs.

There can, however, be no doubt that the era of the manned bomber is near its end, to surrender its place to the missile era. Missiles cannot be halted by any defence now in existence, nor can they even be detected by our radar networks, until too late. One factor that can prevent a missile attack on either side is the fear of a retaliatory nuclear blow. But Canada, with her limited resources, can make no major contribution to massive retaliation. Even if she had the will to do so, she could not afford to become a great nuclear power.

The answer for Canada must be political. She must forbear the ownership of nuclear arms herself. She must strive to limit the number of powers that own them. Above all, she must, in concert with other like-minded nations, seek to restrain the present arms race. Our hope should rest primarily on international accord, and not on a few one-shot Bomarc batteries dug deep into an Ontario or Quebec hillside.

The Packsack

Of GREGORY CLARK

DON'T make the mistake of thinking that this Leap Year business of permitting the girls to do the courting and proposing of marriage is one of these recent gimmicks like Mother's Day or beauty queens or Onion Week.

It goes back to very early times. A law passed in Scotland in 1288 A.D. providing that any bachelor who turned down a proposal of marriage in Leap Year could be fined one pound, a sum much larger than it is today, and one that would make a Scotsman pause in any circumstances. Around that same era laws governing the right of women to take the initiative in marriage proposal were in operation in many parts of Europe, and not in any spirit of jest at that.

For it has been recognized for centuries, especially in societies less complex than at present, that not only were women at a great disadvantage in the whole process of marriage, but that there were men in every community who were either too shy, too undecided or too plain calculating to face up to the problem of choosing a mate and settling down. Many and many a man, across the centuries, has been in the plight of a bachelor of my acquaintance who was so attracted to two women that he couldn't make up his mind which one to ask.

So finally, last Leap Year, the bolder of the two women took the initiative. She proposed marriage.

That decided him. He married the other.

Church Conference Set

THE VOICE OF ONE

By REV. DR. FRANK S. MORLEY

The most delightful misprint of the Christmas season was "Away with the manger". Certainly a great many of us feel that in the sentimentality of the symbols of Christmas the reality is buried beneath animals and hay.

How good it is then to see the religious leaders grappling with the fearful peril of drunk driving. In all the wars the United States has fought, including the Revolutionary War and the war in Korea, 1,130,000 people have been killed. From 1900 to the end of 1958, however, 1,228,000 have been killed on highways. Driving while drunk was one of the major causes of this fantastic total.

An American judge, addressing the National Safety Council in Chicago, said "drunk drivers should not be given a second chance but should be hauled off to jail automatically." He described them as potential killers who resembled a loaded revolver in the hands of a child and are the worst menace on the public street.

Moral Responsibility

At Northwestern University in Evanston, Illinois, clergymen of the Protestant, Orthodox, Roman Catholic, and Jewish faiths stated that "safe driving was a moral responsibility."

In Minnesota the youth section of the Council of churches initiated a New Year safety campaign with the statement "Christians should be safe drivers because of their moral obligation to be good stewards of life and property." Yes, but there is also the fact that human personality is sacred and reverence for life a primary Christian obligation.

We have been emphasizing the traffic peccadillos and ignoring what is vitally important in the protection of human life. Probably no scandal will appear more monstrous to future generations than our casual disregard of this fearful slaughter. In some countires if a man drives after drinking even a small amount he is automatically jailed if caught. In many countries if he has an accident after drinking he is criminally liable. But in any event modern methods eliminate guesswork regarding drunkenness and chemical tests are now available.

Out of Christmas let us rescue the doctrine of the Incarnation. This includes the fact that every man is a bearer of divine light. In our TV shows and comics where "rats are rubbed out," children are taught an animal-like attitude to human life. But in the Christian economy God looks at every man and says "You count!"

REV. A. C. HAMILL

★ ★ ★

Ministerial Leader

Spiritual Rebirth Predicted for 60s

Rev. A. C. Hammill, president of the Victoria Ministerial Association, yesterday sounded a note of hope and faith at the start of a new decade.

"It is my hope and prayer," he said, "that the churches of Greater Victoria will experience rich blessings from God in this New Year which is also the start of a new decade."

Mr. Hammill predicted the next 10 years will show a growth in the "spiritual prosperity" of Christian churches.

"We are faced with a new age," he added, "and we must continue to proclaim the Gospel of Redeeming Grace in the face of all scientific developments."

The British Columbia conference of the United Church of Canada will hold its first annual conference on evangelism Jan. 13 to 17 at the Island Hall Hotel, Parksville.

Midweek sessions will be conducted for clergy and over the weekend for lay members, both men and women.

Aims of the conference, held under the auspices of the United Church board of evangelism and social service are, first, to enlarge members' working knowledge of the Christian faith and then to "transform faith and belief into practice" by means of a practical program of evangelism.

Leaders of the conference will be two American churchmen, Rev. S. Raynor Smith, Jr., of Epworth Methodist Church, Tacoma, Wash., and Rev. Clark J. Wood, superintendent of the Methodist Church, Seattle district.

Those interested in attending the conference should register with the United Church offices, 505 Dunsmuir Street, Vancouver 2, not later than Jan. 9.

Laymen's sessions will be held Jan. 15 to 17.

St. Joseph's Emergencies Up 900

St. Joseph's Hospital treated 11,935 emergency cases in 1959, an increase of 900 over the previous year, an official said yesterday.

Other statistics for the year:

The hospital admitted 12,196 patients, 130 less than in 1958, who stayed a total of 133,836 patient-days.

Babies born at the hospital totalled 1,477, nine fewer than in 1958.

Operations — one-third of them major—numbered 6,700, about 300 more than in 1958.

Archdeacon To Preach

Archdeacon C. H. R. Bradshaw, formerly Archdeacon of the Cariboo, will give a New Year's message at the 11 a.m. service Sunday at St. John's Anglican Church.

First United Plans Movies

Color movies of Egypt and the Holy Land will be shown in the First United Church fellowship Hall Sunday at 8.30 p.m. following evening service.

Boys' Parliament Prorogues

Mercy Killing Opposed

The 29th Older Boys' Parliament was prorogued here yesterday after its members chose a new premier, opposition leader and speaker for the 1960 session.

Premier-elect is Bill MacDonald, 18, Vancouver, a first-year arts student at UBC, who now holds the post of opposition leader.

His position will be filled next November by Barry Goodwin, 19, Vancouver. The speaker's chair at the next session will be filled by the present deputy speaker, Frank Shoemaker, 19, Vancouver.

Meanwhile, for the 12 members of this year's cabinet, headed by Michael Sinclair of Vancouver as premier, the work of the session just ended is only beginning.

Their job, lasting until late November when nominations for new cabinet posts are received, will include putting into effect legislation passed during this week's four-day session.

For the first time, next spring, the boys' parliament will hold a weekend camp for handicapped boys. Date and place have not yet been fixed.

Another group will study possibilities of enlarging their efforts from boys' work into the field of boys' and girls' work.

Among resolutions passed on the final day of this session was a motion of formal opposition to mercy killing.

The resolution was based on the findings of a royal commission in England which had studied the question of euthanasia and concluded "no satisfactory definition could be framed which would allow 'mercy killers' to be convicted of an offence other than murder."

Lack of 'Facts' Bars Birth Control Topic

KITCHENER, Ont. (CP) — The Ontario Older Boys' Parliament Wednesday abandoned a motion supporting birth control programs for underdeveloped and over-populated countries when its 100 delegates, between the ages of 16 and 20, decided they didn't know enough about the facts of life.

Opposition leader Donald Crummery of Toronto reminded the gathering that members attending the 1958 conference admitted they were lacking in sex education. "How can we go on record for birth control when we don't even know the facts of life?" he asked.

Rev. Daddy-o Rates High With Youth

LINCOLN, Eng. (Reuters) —An off-beat Anglican parson with an on-beat guitar rates higher with young folk around Lincoln way than all the rock and roll records ever cut.

Rev. Edward Blake, known as Rev. Daddy-o Blake to Lincolnshire youngsters, has a mounting record of packed churches and youth club meetings while other English clergy complain youth doesn't dig the church any more.

"Ballads with a beat are my way of pressing skiffle into the service of God," says the 47-year-old parson, church education director for the Lincoln diocese.

Mr. Blake's swinging sermons generally preach temperance rather than abstinence.

Denmark's national flag, the "Dannebrog," with a white cross on a red field, has been used for more than 700 years.

ANGLICAN SERVICES

Christ Church Cathedral
Rockland and Quadra
The Very Rev. Brian Whittow, M.A., M.Ed., Dean and Rector
8.00 a.m.—Holy Communion
11.00 a.m.—Choral Eucharist
Sermon: The Rev. John F. Page
7.30 p.m.—Evensong
Sermon: The Rev. Canon R. E. H. Howell
7.00 p.m.—Evensong, James Bay Hall
Sermon: The Dean
Church School at the Memorial Hall (with Nursery) at 11 o'clock and at the James Bay Hall at 10 o'clock.
Holy Communion: Tuesday, 11.00 a.m. Wednesday, 10.00 a.m. Thursday, 7.15 a.m.
Matins each weekday at 9.00 a.m.
Evensong each weekday at 5.15 p.m.

ST. JOHN'S
Quadra near Pandora
Rev. Canon George Biddle, Rector
8.00 a.m.—Holy Communion
9.30 a.m.—Family Service and School
11.00 a.m. Mattins and Holy Communion
THE VEN. C. H. R. BRADSHAW
(Formerly Archdeacon of the Cariboo)
7.10 p.m.—Organ Preludes Frederick Chubb, B.A., Mus.Bac., F.R.C.O.
Toccata in G (Dubois)
"March of the Magi Kings" (Dubois)
7.30 p.m. Fundamentals of the Faith "CREDO"
(A series of Confirmation Classes with the aid of film strip. Those taking them may present themselves for Confirmation.
11.00 a.m.—Sunday Schools

St. Peter's, Lake Hill
St. Peter's Road, near Quadra
Rev. K. M. King, Ph.D., Vicar
8.30 a.m.—Holy Communion Confirmees Corporate
11 a.m.—Sunday Schools
11 a.m.—MATTINS
Preacher: Mr. Roger Bray
6.45 p.m.—Junior Confirmation Class
7.30 p.m.—EVENSONG—the Vicar
8.30 p.m.—Adult Confirmation Class

ST. MARY'S
Elgin Road, Oak Bay
Rev. Canon Hywel J. Jones, L.Th., Rector
Holy Communion: 8.30 a.m. and 12 noon
Mattins and Sermon: 11 a.m.
Evensong and Sermon: 7 p.m.
Preacher, THE RECTOR
Baby Creche: 11 a.m. In the Parish Hall
Sunday School: Seniors, 9.45 a.m.; Pre-Primary, Primary and Juniors, 11 a.m.
Thursday Holy Communion: 10.30 a.m.

ST. PHILIP'S
Corner Neil and Eastdowne Streets
Holy Communion: 8.30 a.m.
Holy Communion (sung) and Sermon: 11 a.m.
Preacher: REV. R. N. MUGFORD
Sunday School: Seniors, 9.45 a.m.; Pre-Primary, Primary and Juniors, 11 a.m.

ST. MATTHIAS'
Cor. of Richmond and Richardson
Second Sunday After Christmas
8.00 a.m.—Holy Communion
11.00 a.m.—Choral Eucharist
7.30 p.m.—Evensong
The Rector at Both Services
Nursery facilities are available during the morning service.
Thursday 10.30 a.m.—Holy Communion
Sunday School 9.45 a.m.—Main School and Bible Class
11.00 a.m.—Primary and Pre-Primary Depts.
Rev. Angus Cameron of Lundavra, O.St.J., B.A.

S. George the Martyr
Cadboro Bay and Maynard Roads
Serving Queenswood, Ten Mile Point, Uplands and Cadboro Bay
2ND SUNDAY AFTER CHRISTMAS
8 a.m.—Holy Communion
THE CHURCH SCHOOL H. D. C. Hunter, M.A., Director
9.30 a.m.—Juniors and Seniors
11 a.m.—Kindergarten and Primary
11 a.m.—CHORAL EUCHARIST "Values for the New Year"
7.15 p.m.—Organ Preludes Gordon Britton
7.30 p.m.—EVENSONG
The Rector begins a survey of the cardinal points of the Catholic Faith. Members of the Confirmation Classes and Enquirers are most cordially invited.
WEEKDAY SERVICES
Tuesday, 7.30 a.m.; Wednesday (Epiphany), 10.30 a.m.; Thursday (Intercessions), 10.30 a.m.
Rev. William Hills, Rector

St. Barnabas' Church
Belmont and Begbie
(Mt. Tolmie Bus)
CHRISTMAS II
8 a.m.—Holy Communion
10.15 and 11.45 a.m.—Sunday School
11 a.m.—Sung Mass and Sermon
3.15 p.m.—Service of Nine Lessons With Carols (Refreshments afterwards in the Hall)
5.15 p.m.—Evensong (said) in the Chapel
Wed., Jan. 6th, The Epiphany
7 a.m. (sung) 9.30 a.m. (said)
Rev. Canon T. Bailey, Rector

ST. LUKE'S CHURCH
Cedar Hill
FIRST OF THE CENTENARY YEAR
8.00 a.m.—Holy Communion
11.00 a.m.—Mattins
Preacher His Grace the Archbishop
Following the service the Archbishop will open the new wing of the Parish Hall.
7.30 p.m.—Evensong

ST. ALBAN'S CHURCH
Two Blocks North of Haultain On Belmont Ave.
8.00 a.m.—Holy Communion
11.00 a.m.—Pre-Primary Classes
11.00 a.m.—Mattins
7.30 p.m.—Evensong
THE REV. F. W. HAYES

First United Church
Cor. Quadra and Balmoral Road
Ministers: Rev. A. I. Higgins, B.A., B.D. Rev. C. Leighton Streight, B.A. Rev. W. W. McPherson, M.A., D.D.
Directors of Music Mr. and Mrs. J. Roberto Wood
★ ★ ★ ★ ★
11.00 a.m. "Facing Forward" Rev. A. I. Higgins, B.A., B.D.
7.30 p.m. "Making the Old New" Rev. C. Leighton Streight, B.A.
Paul Wharf, Soloist for the Day
8.30 p.m. 'Egypt, the Holy Land and Damascus' (Pictures and Color) MR. GLEN ELDER Calgary, Alta.
FELLOWSHIP HALL 934 Balmoral Road
Baby Creche and Nursery at 11.00 a.m.
This Church Is Fitted with Hearing Aids
Visitors Cordially Welcome

METROPOLITAN UNITED CHURCH
Pandora at Quadra
Ministers: Rev. F. E. H. James, B.A., B.D., D.D. Rev. E. Laura Butler, B.A., S.T.B. Rev. C. R. McGillivray, M.A.
Organist and Choirmaster: Mr. Eric Boothroyd, A.R.C.T.
11 a.m. "A NEW YEAR—A NEW SELF—A NEW WORLD" Preacher, Rev. E. Laura Butler Soloist, Grace Hanning
7.30 p.m. "THE MARCH OF TIME" Preacher, Dr. F. E. H. James
9.45 and 11 a.m.—Church School and Nursery as usual
WE WELCOME VISITORS

Centennial United Church
Gorge Road, near cor. of Douglas and Hillside
Minister, Rev. S. J. Parsons, D.D.
Director of Music: Julian A. White, A.T.C.M.
Organist, Mrs. Margaret Wilmshurst
11.00 a.m. "Give Me Five Minutes More" 11.00 a.m.—Church School, Baby Creche, Nursery
Bring the Whole Family to Church
7.30 p.m. "Gilt-Edged Securities for 1960"
Hearing Aids Available
A Friendly Welcome Awaits You

Oak Bay United Church
Mitchell at Granite
Minister: Rev. Alexander Calder, B.A.
Organist: James Saunders
Choir Director: Mrs. V. Barclay
Two Morning Services 9.30 and 11
"SEEING THE UNSEEN"
9.30—Senior Sunday School
11.00—Junior Sunday School
Child Care and Nursery
8.00—Young People's

Fairfield United Church
Fairfield and Moss
Minister: Rev. H. K. Johnston, B.A., D.D.
Director of Music Mr. Rodney Webster, A.R.C.T.
Sunday School: 9.45 a.m.—Primary to Seniors 11.00 a.m.—Creche to Primary
Holy Communion at 11.00 a.m. and 7.30 p.m.

ST. AIDAN'S UNITED
1676 Cedar Hill Cross Road
9.45 a.m.—Sunday School
11 a.m.—"A New Year's Resolution"
7.30 p.m.—"The Love of Christ"
Baby Creche and Nursery

Gordon United, Langford
Goldstream Avenue
Minister: Rev. Gordon P. Dangerfield, B.A.
Sunday School 11 a.m.
11 a.m. "Thoughts for the New Year" Sacrament of the Lord's Supper
Small Church But a Friendly Church

Cadboro Bay United
Scout Hall, Penrhyn Street
Rev. E. F. Church
Sunday School, 10.30 a.m.
Church Service, 11.30 a.m.

BELMONT AVE. UNITED
Pembroke and Belmont St.
Rev. D. B. Sparling, B.A., B.D., D.D.
11.00 a.m. "THE FIRST BEATITUDE"
7.30 p.m. "PARABLES OF GROWTH"

First Church of Christ, Scientist
Chambers St. and Pandora Ave.
A Branch of The Mother Church The First Church of Christ Scientist in Boston, Massachusetts
SUNDAY SERVICES 11.00 a.m. and 7.30 p.m.
Subject: "GOD"
Sunday School, 11.00 a.m.
Testimony Meeting Wednesday, 8.00 p.m.
FREE PUBLIC READING ROOM AND LENDING LIBRARY 604 Broughton Street
ALL ARE WELCOME

CHURCH OF OUR LORD
"Victoria's Historic Church"
REFORMED EPISCOPAL
Humboldt and Blanshard Streets
J. Ingram Smith—Organist
New Year Services
11 a.m.—Holy Communion
Sermon: NO UNCERTAIN FUTURE Bishop D. A. G. Rankilor, D.D.
7.30 p.m.—Evensong
Sermon: GUIDING STARS AND WISE MEN THE BISHOP
Visitors are cordially invited to attend all services at Victoria's Historic Church.

CHRISTADELPHIAN HALL
Kings at Blanshard
Sunday School, 9.45 a.m.
Memorial Service, 11.00 a.m.
Public Address, 7.30 p.m.
"VIEWING THE WORLD WITH BIBLE IN HAND"
Speaker: L. COOKSON

OAKLANDS CHAPEL
Fernwood at Cedar Hill
9.30 a.m.—The Lord's Supper
11.15 a.m.—Family Bible Hour and Sunday School
MR. J. COCHRANE Dominican Republic
7.30 p.m.—Gospel Service Speaker: MR. E. A. HARRISON
Annual Week of Prayer To Be Held at Victoria Hall

OPEN DOOR SPIRITUALIST CHURCH
1609 Cook Street
11 a.m.—Rev. M. E. Fedde, of Ellensburg, Wash.
7.30—TRANCE LECTURE Rev. M. E. Fedde
NO THURSDAY MEETING

PARKDALE CHURCH
Independent—Evangelical
3281 Harriet Road, near Burnside
Pastor: James E. Storey, EV 3-7838
Sunday Services: 11.15 a.m. and 7.00 p.m.
Sunday School at 9.45 a.m.
Thursday Prayer Meeting, 8 p.m.
You Are Welcome

The Pastor and Congregation Pray God's Best for You and Yours in 1960
FAITH TEMPLE
Pastor: Rev. G. L. Davis Phone EV 4-9612
Invites You to
★ New Year's Eve Watch Night Service, 8 p.m.
★ New Year's Day Special Service with Bro. Irnie Bush from Seattle, Wash, with part of his congregation.
2 Great Services — 3 p.m. and 7.30 p.m. Sunday, Jan. 3
9.45 a.m.—Sunday School Class for All
11.00 a.m.—Morning Worship
7.30 p.m.—Evangelistic Service
Start 1960 Right with Us, Enjoying the Blessing and Reality of God

GLAD TIDINGS TABERNACLE
842 North Park Street Pentecostal Assemblies of Canada
MINISTER: REV. ERIC A. HORNBY
9.45 a.m.—Beginning 1960 in Sunday School
11 a.m. "That Sunday Evening Service"
This Controversial Issue of Our Time Dealt With Missionary and Communion
7.30 p.m. Can a Law-Abiding Citizen Be a Lost Sinner?
Evangelistic Preaching - Lively Music and Singing
A WARM WELCOME AWAITS YOU AT GLAD TIDINGS

Combined New Year Assembly Prayer Meetings
Monday, Jan. 4th, to Friday, Jan. 9th
Nightly at 8 p.m.
at the
Victoria Gospel Hall
935 Pandora Ave.

VICTORIA TRUTH CENTRE
A NEW CREATIVE WAY OF LIFE
Based on the Truth Essence of Great Religions of the World
REV. EMMA M. SMILEY, Minister
11.00 a.m.—Children's Church of the Golden Key
11.00 a.m.—"BE STILL WITH MOVEMENT"
7.30 p.m.—"LIVE IN 1960 WITHOUT FEAR"
Healing and Treatment Service, Tuesdays, 3.00 p.m.
Wednesday, 8 p.m., Speakers of the Congregation
ALL WELCOME 1301 FORT STREET

BRITISH-ISRAEL-WORLD FEDERATION CANADA
PUBLIC MEETING
Monday, Jan. 4, at 8 p.m.
Newstead Hall, 734 Fort St.
New Year Service of Prayer and Re-Dedication
Mrs. Dorothy Abraham
"THE YEAR 1960"
Radio Broadcasts Every Sunday, 9.15 a.m., CJOR (600)
KINGDOM MINISTRY (British - Israel)
Leader: MR. A. A. FRYER Pianist: MRS. STUART
Speaker: MRS. E. FRYER
Subject: "SERVANTS OF GOD"
SUNDAY, 7.15 p.m., NEWSTEAD HALL, 734 Fort St.

STEVENSON MEMORIAL BAPTIST CHURCH
1792 Townley Street
9.45 a.m.—Sunday School
11.00 a.m. "The Measure of Man"
7.30 p.m. "Deep in the Heart"
Pastor: Rev. S. H. Cassells

EMMANUEL BAPTIST CHURCH
Fernwood at Gladstone
Rev. Alvin C. Hamill, B.A., B.D., Minister
Music Director Mrs. Isabelle Goodwin
Organist, Mr. Henry Pluym
11 a.m. "Patience, Brother" Lord's Supper
7.30 p.m. "Follow the Light" Lord's Supper

FIRST BAPTIST CHURCH
Quadra at Mason Rev. G. R. Easter, B.A., B.Th., Pastor
J. E. Tunstall, Organist and Director of Music
Church Schools—Senior and Junior, 9.45; Primary and Beginners, 11
11.00—"Three Judgments We Must All Face"
Soloist, A. Jackman (Broadcast CKDA)
7.30—"The Heart-Beat of Christianity"
Soloist, Mrs. Elsie Coles
Communion and Reception of Members at the Close of Both Services

CENTRAL BAPTIST
We Preach Christ Crucified, Risen, and Coming Again
833 Pandora Avenue
BIBLE SCHOOL FOR ALL AGES AT 9.45 A.M.
Welcome Services for New Pastor
Rev. Robert D. Holmes
Services at 11 a.m. and 7.30 p.m.
Where the Visitor Is Never a Stranger

WEEK OF PRAYER SERVICE
Sponsored by The Greater Victoria Ministerial Association
FIRST BAPTIST CHURCH
Wednesday, January 6, 1960, 8.00 p.m.
SPEAKER: DR. S. J. B. PARSONS
Everyone Welcome

CHRISTIAN AND MISSIONARY
ALLIANCE CHURCH
1239 YATES ST. (near Cook) Rev. Theo. W. Chapman, Pastor
9.55 a.m.—Sunday School
Services—11 a.m. and 7 p.m.

Gorge Presbyterian Church
Tillicum Rd. at Walter St.
Morning Worship, 11 a.m.
Evening Worship, 7.00 p.m.
Minister, Mr. R. McMillan

Erskine Presbyterian Church
Harriet Road and Lurline Street
Service 10 a.m.
Knox Presbyterian Church
Stanley Ave. and Pembroke St.
Service 11.30 a.m.
Minister MR. S. L. McCKACKEN

GOSWORTH ROAD COMMUNITY CHURCH
Corner Gosworth Road and Burton Avenue
Worship Service, 11 a.m.
Conducted by REV. A. PENMAN
All Welcome

ST. ANDREW'S PRESBYTERIAN CHURCH
Downtown—Douglas Street at Broughton
The Very Rev. J. L. W. McLean, C.D., M.A., D.D.
11 a.m.—Dr. McLean and Walter McLean
7.30 p.m.—"LIVE AND LEARN" (Broadcast, CJVI)
Organist and Choirmaster: C. C. Warren, L.R.S.M., A.T.C.M.
WE WELCOME VISITORS

CHURCHES

GOSPEL HALLS AND CHAPELS

BETHESDA GOSPEL CHAPEL Cor. Oak Bay Ave. and Davie St.
Sunday: 9.45 a.m.—Sunday School and Bible Class. 11.15 a.m.—Believer's Remembrance Feast. 7.30 p.m.—Evening service. Speaker, Dave Warner in the second message in the series.
Wednesday: 8.00 p.m.—Prayer and Scripture study.

MILNES LANDING GOSPEL HALL Sunday, 6.45 p.m., The Family Hour. Speaker, Mr. D. A. Wallace. Wednesday, 7.30 p.m., Bible study

VICTORIA GOSPEL HALL 935 Pandora Avenue
11.15 a.m.—Worship and Breaking of Bread.
9.30 a.m.—Sunday school.
7.30 p.m.—Gospel service. Speaker Mr. Jim Cochrane, of the West Indies.
See display advertisement for week-night services.

QUADRA BIBLE CHAPEL Tolmie Ave. and Jackson St.
Sunday: 9.45 a.m.—Sunday school. 11.00 a.m.—Morning service, Mr. Steve Biggs, of Vancouver. 12 noon—The Lord's Supper. 7.30 p.m.—Evening service, Mr. Steve Biggs.
Thursday: 2.45 p.m.—Women's meeting, speaker Miss Mileson, missionary from the West Indies.
United prayer meetings, Monday through Friday at 8 p.m., at Victoria Hall, Pandora Ave.

CHRISTADELPHIAN
CHRISTADELPHIAN Orange Hall, 725 Courtney Street. Sunday morning, 11 o'clock. Secretary EV 4-8293.

CHURCH OF CHRIST
CHURCH OF CHRIST 1620 Fernwood Road. Bible Study 10.30 a.m. Communion, 11 a.m. Gospel Service, 7.30 p.m. Phone GR 9-3743

LUTHERAN
GOOD SHEPHERD LUTHERAN CHURCH (U.L.C.A., Western Canada Synod) New Year's Day, Jan. 1, German service, 1.15 p.m. Sunday, Jan. 3, German service, Sunday school, 1.15 p.m. St. Alban's Church, Ryan at Belmont. Rev. J. E. Bergbusch, D.D. EV 5-2151.

GRACE ENGLISH LUTHERAN CHURCH
1273 FORT STREET
Lorne I. Nadiger, pastor, phone church EV 3-5256. Res. EV 3-8637. Sunday school, 9.45 a.m.; morning worship, 11. Visitors specially invited to attend.

Hope Lutheran Church
(MISSOURI SYNOD)
A church of "The Lutheran Hour" and "This Is the Life."
Chambers St. and Princess Ave. (off Cook)
Sunday school and adult Bible class 10 a.m.; morning service with Holy Communion 11 a.m.
C. C. Janzow, pastor, EV 3-5535

UNITED
ESQUIMALT UNITED CHURCH Admirals Rd. at Lyall St. Minister, Rev. G. Howard Turpin Sunday services 11 a.m. and 7.30 p.m.

METHODIST
FREE METHODIST CHURCH 1620 Cook Street EV 3-1535
Pastor, Rev. J. H. James
9.45 a.m.—Sunday School Hour
11 a.m.—Morning Worship
7.00 p.m.—Evening Worship

CHURCH OF GOD
COOK ST. HALL 1833 Cook Street
Lord's Day—School for children 2 p.m. Gospel service 7.30 p.m. All welcome. (See display ad.)

CHURCH OF THE NAZARENE
FIRST CHURCH OF THE NAZARENE Quadra St. and Kings Rd. 9.45 a.m. Sunday school. REV. BERT DANIELS, district superintendent, speaker at both services. 11.00 a.m. 7.30 p.m. Pastor: Rev. W. B. Airhart.

SPIRITUALIST
FIRST UNITED SPIRITUALIST CHURCH 725 Courtney St. Sunday, January 3, 1960, 7.30 p.m. Lecture and messages by Rev. William Huchinson of Duluth, Minn., U.S.A.

LATTER DAY SAINTS
THE CHURCH OF JESUS CHRIST Latter Day Saints. EV 4-6214.

THE SALVATION ARMY 757 Pandora
SUNDAY Services 11 a.m. and 7.30 p.m. Sunday School 9.45 a.m.

NEWSPAPER ADVERTISING STIMULATES BUYING

SKY MASTERS JUDGE PARKER BLONDIE ABERNATHY LIL ABNER REX MORGAN ARCHIE JULIE JONES POGO RIP KIRBY

Garden Notes

Cyclamen 'Cool' Plant

By M. V. CHESNUT, FRHS

In yesterday's column we discussed the proper care for a Christmas gift Poinsettia houseplant. Today I think we might have a go at another lovely presentation plant, the Cyclamen.

Hardly anyone pronounces the name correctly, for it should be sick-la-men. The one sold commonly by the florists is known as the Persian Cyclamen, although its native home is actually in the Greek islands of the Eastern Mediterranean.

There are smaller members of the tribe, some of them hardy enough to be grown and naturalized outdoors, like crocuses, and the whole family is noted for the beauty of the foliage as well as the delicacy of the flowers. Some plants have leaves beautifully marked with silver. The color of the flowers may be pure white, or in a very distinctive shade of pink—so distinctive, in fact, that the peculiar shade is known as "cyclamen" in dressmaking and fabric circles.

★ ★ ★

Most florists' plants are raised from seed, but a tuber is formed just under the soil surface, and this can be saved to grow and bloom another year, although they are completely unpredictable. I know one lady who has had the same plant now for 11 years—a huge thing, covered with bloom, and with a tuber almost as big as a saucer—but only too often the topgrowth fails to put in an appearance the second year, or puts up only a few spindly, useless stems.

The most important factor in the care of a Cyclamen is to keep it cool. The plants are raised in a greenhouse at 55 degrees, but this is dropped to 45 or 50 degrees as the plant comes into bloom. At this temperature, the plant will remain in bloom for quite a long time, but at the usual room temperature of 70, the plant starts to go downhill almost immediately, and the flowering period is very short.

★ ★ ★

The plant likes plenty of light, but not very much direct sunshine. Watering is a bit ticklish, for a big plant with lots of leaves may need water as often as twice a day, particularly in a warm room. At the same time, the tuber and roots will rot at the drop of a hat if the soil is allowed to remain soggy wet. Always feel the soil surface before giving water. Wait for it to become somewhat dry on top, then give plenty, pouring it around the edge of the pot, never near the centre. Any water which runs through the pot hole into the saucer should be emptied within an hour.

As the flowers fade, take them off to prevent the formation of seed, which would weaken the tuber. Don't cut the stems—jerk them out of the tuber, steadying the pot with one hand. When no more flowers appear, continue watering for about a month, then decrease the amount by allowing progressively longer intervals between applications.

When the leaves start to die, stop watering and store the pot in the basement. Keep an eye on it through the summer, and don't allow the soil to dry out completely, although it should never be really wet during the resting period. The idea here is to keep the soil only moist enough to prevent the tuber from shrivelling, but without rotting it.

★ ★ ★

Next August, knock the tuber out of its pot and repot in fresh soil—the purchased all-purpose potting soil is ideal. Try to get the soil worked intimately among the fibrous roots as you pot, and don't make the soil too firm. When potting is finished, the upper surface of the corm should just show above the soil surface. Water very sparingly at first, gradually increasing as topgrowth appears. Above all, keep the plant cool, around 55 degrees during its growing period, and 5 to 10 degrees lower after the flower buds appear.

The Viewing World

By John Crosby

Individualists' Era Gone

In 1959, Arthur Godfrey got cancer and stepped down. Edward R. Murrow got both tired and mad and took a sabbatical. Neither of these men quit exactly—they're both still around, still visible from time to time on television and still have much to do—but their departure really marks the end of the age of individualists on television.

★ ★ ★

It's not likely that any performer will ever again lure $150,000,000 into the TV till as Godfrey did. It's not likely that a TV personality will again topple as great a political power as Sen. McCarthy, as Murrow did. It's not inconceivable but it's not very probable. I don't want to be too portentous about this, but I have a feeling that the age of giants is over on TV. To put it in another context, there will be William Holdens in TV; there will be no more Charles Chaplins or Harold Lloyds or Mary Pickfords.

★ ★ ★

This was the year tape was both used and abused with greater freedom than ever before. It was internationally used by Dave Garroway in Paris and Ed Sullivan in Spoleto and Godfrey in Honolulu and "CBS Reports" in India—to bring the feel and look and three-dimensional quality of performers in scenes and news. It was abused by the directors of dramas who began employing the endless takes and expense and cuts of the motion picture industry, producing such mishmashes as "For Whom the Bell Tolls" which was a sort of cross between live TV and movies with the worst elements of theatre.

★ ★ ★

The great thing about tape is that it uses live TV cameras and crews and with its use, there began a move back to New York from Hollywood. The big shows—most of them—during the year again came from New York. These included many of the "Star Time" programs—the Ingrid Bergman and Alec Guiness shows, the Art Carney program, most of the David Susskind specials. This meant some of the intellectual vitality and sensibilities of New York seeped onto television—a healthy thing.

The occult got a great play. One of the best and most original shows of the year was Rod Serling's "Twilight Zone," a fanciful exploration of strange themes which reminds many of us of the wonderful radio show "Lights Out." An earlier show "Alcoa Presents" examined such things as extra-sensory perception, precognition, and such mysteries—but without the literary style or production of "Twilight Zone."

★ ★ ★

The great year of conversation was 1958. However, there were some notable essays and conversation last year, too. Most notable, I guess, was when Sam Levenson came on Godfrey's show and pleaded for a return to the old-fashioned virtues. Well, sir, if someone had appeared before Queen Victoria and pleaded for legalized polygamy, it could not have caused a greater tumult. Nobody's talked about virtue in public for years. In whispers, sure. Behind the barn, yes. But to say it out loud took great courage—and in a funny way—I think it was one of the most significant broadcasts of the year of scandal, both the fact that it was made at all and the great impact it had.

Hollywood Today

By Sheilah Graham

Yul's No Billiard Ball Now

HOLLYWOOD — It's like old starring times for **Joan Crawford** in "Return to Peyton Place." She plays the mother — the role **Lana Turner** had in the original "Peyton Place." **Stephen Boyd** of "Ben-Hur" and "Best of Everything" also has a big part in the **Jerry Wald** production.

★ ★ ★

The **Duke of Bedford** is doing his Disneyland project in real American style, with a motel to be erected on the stately grounds of his Woburn Abbey. The duke's divorce is going through.

★ ★ ★

British producer **Henry Sherek** has bought **William Saroyan's** "Settlement Out of Court" from **Darryl Zanuck** and will put the production on stage simultaneously in London and New York.

★ ★ ★

Yul Brynner won't say whether he will reconcile or get a divorce from wife **Virginia.** You can see Yul with hair in "Solomon and Sheba." But he'll be bald again for his next, "Magnificent Seven," to be made in Mexico.

★ ★ ★

Eddie Albert wants Hollywood and television producers to know that his take-over for **Robert Preston** in New York's "Music Man" is for three months.

★ ★ ★

Eva Marie Saint at the Beverly Hills Berlitz school brushing up on elementary Hebrew for her "Exodus" stay in Israel.

★ ★ ★

Mrs. Marlon Brando may have to fight **Marlon** when she returns to London in the spring to make a movie there—with their son, she hopes. Marlon does not want the boy to leave California. Brando himself has to leave the country to make "Ugly American" abroad. If their times away coincide, well and good.

★ ★ ★

At the "Let's Make Love" conferences, **Yves Montand** speaks French with wife **Simone Signoret** who usually comes along. So does their friend, **Marcel Dallo.** And **Jerry Wald is** worried lest **Marilyn Monroe** ends up with a French accent.

★ ★ ★

Ava Gardner is spending New Year's Day in Madrid, and 'tis said that her new leading man, **Dirk Bogarde,** is also there.

★ ★ ★

The **Joseph Cottens** who are in the same film, "Temptation," are in St. Moritz, and director **Nunnally Johnson** and his wife are with them.

★ ★ ★

A New Year's resolution for **Jackie Coogan** — no driving in his car after a party. Jackie converted his auto into mincemeat, and himself almost, on his way home to Malibu from a party.

★ ★ ★

Secret: Stars like **Tony Curtis, Cary Grant** and **Dean Martin** keep that healthy-looking tan all year round by using a special lotion. You slap it on and, in three hours, you have a Palm Springs or Miami golden glow. Personally I'd rather go there and get it.

★ ★ ★

When **Sandra Dee** went to San Francisco for the screening of her "Snow Queen," she attended a luncheon given by the French consul-general. Sandra tried out her schoolgirl French on the lady opposite, asking her if she knew who the handsome man nearby was. "I know him," replied **Simone Signoret.** "He's **Yves Montand**—my husband."

Many Strange Gifts

'Marumtiders' Generous

No Payola for Rawhide

TORONTO (CP) — Canada's top disc jockey in the field of folk music says he's never been offered payola. Max (Rawhide) Ferguson says "payola just isn't a paying proposition for folk-song record companies." And he isn't interested in the other kind.

★ ★ ★

But Max, creator of Rawhide and a score of other characters, has received many gifts from listeners during the 12 years he has been with the CBC in Toronto and the Maritimes.

He is now in Toronto playing records and doing his usual pot-pourri of weird characterizations and satire, as well as working on CBC television's Tabloid. He says most of his gifts have come from "Marumtiders."

When he was in Halifax, Rawhide often received knitted items from Newfoundlanders.

One woman sent him a pair of heavy fisherman's socks, "to be worn over the shoes, to save the soles."

Another listener made him a bulky toque, to wear when he was playing for the CBC Halifax hockey team.

★ ★ ★

Max said the gifts weren't always spontaneous, but often came in after obvious hints. "It came in very handy in my bachelor days," he said. "I would go on the air and say, 'Well, I'm sittin' here with my feet up on a chair watching my toes pokin' through the holes . . .' and sure enough, the next mail would bring a pair of hand-knitted socks."

★ ★ ★

Remember Harold? He was a spider, one of the more off-beat characters played by Rawhide, who got sick one time, and had to go to hospital. Fourteen kind ladies promptly knitted tiny spider suits and sent them in.

★ ★ ★

During the last few years Max has received about 50 different caricatures of Rawhide from imaginative artists. He has also received many tape recordings from individuals and groups interested in folk songs. Max says these aren't gifts, but a sort of "audition."

★ ★ ★

One of his fondest memories goes back to 1951. Rawhide had left Halifax for Toronto in 1949. Winter was approaching and Max had a yearning for some "Marumtide" cider. So Rawhide and "the boys" went on the Trans-Canada network and issued some broad hints.

★ ★ ★

A few days later a letter arrived from a group of students at Acadia University, Wolfville, N.S. They promised to send a jug of cider in time for Christmas. Rawhide read the letter on the air, smacked his lips, and sat back to wait. Christmas came and went, but there was no sign of the package.

★ ★ ★

Rawhide went back on the air and said somebody down east seemed to be procrastinating.

Eventually, a quart of cider arrived, and with it a note. The station agent at Wolfville had heard Rawhide reading the students' letter, and when they brought their package in to mail, had refused to accept it.

★ ★ ★

They went away with the cider, and waited. Then they re-packaged it, with a large amount of false filling to change the shape of the parcel. It finally reached Rawhide, labelled as a used radio.

Mrs. Annie Ellen Clarke

Death by Accident Verdict of Jury

A coroner's jury heard evidence in hospital yesterday before arriving at the conclusion that the death of Mrs. Annie Ellen Clarke, struck by a car at Harriet and Burnside, was accidental.

Mrs. Clarke, 70, died in St. Joseph's Hospital early Monday morning after she, her 71-year-old husband and 76-year-old Mrs. Agnes Clifford of 27 Maddock were knocked down Sunday evening.

The inquest opened at Thomson and Irving funeral home but moved to St. Joseph's Hospital so that the two other victims could give evidence without being moved from their beds.

Mr. Clarke testified that he and his wife met Mrs. Clifford on the way home from church and the three of them were walking abreast in the crosswalk at Burnside when the accident occurred. He didn't see or hear anything until the car was on them, he said.

Witnesses testified that the night was dark, that the victims were wearing dark clothes, and that visibility was poor at the intersection.

Driver of the car, Joseph L. Lamoureux, 30, of 3214 Wascana, estimated his speed at between 20 and 25, and said he didn't see anyone crossing the road "until I was right on top of them." He slammed on his brakes but couldn't stop in time, he said.

Shoppers' Mall Drive Renewed in Ottawa

OTTAWA (CP) — The campaign for a shoppers' mall in Ottawa, a block from Parliament Hill, was increased today.

A group of merchants announced their proposals for ripping up old streetcar tracks and laying new asphalt and sidewalks on a three-block section of Sparks Street, closing the area to all traffic and sprucing it up with flowers, sod and shrubbery.

THE Seven-T KITCHEN
CHINESE FOOD
BETWEEN QUADRA AND BLANSHARD
FREE DELIVERY
Open 4 p.m. Every Day
844 Cormorant Street
Phone EV 4-4914

MEMORIAL ARENA
FRIDAY, JANUARY 1
Navy 9.00-10.30 a.m.
Public Skating 11.00-1.00 p.m.
Public Skating (Beginners) 2.00-4.00 p.m.
Public Skating 5.00-7.00 p.m.
Student Jamboree 8.30-10.30 p.m.
SATURDAY, JANUARY 2
Minor Hockey 7.00-10.30 a.m.
V.F.S.C. 11.00-1.00 p.m.
Public Skating (Beginners) 2.00-4.00 p.m.
Cougars vs. Vancouver 8.30 p.m.

DON MEE'S CHINESE FOOD
538 FISGARD STREET
Open at 5 p.m.
or
Free Delivery to Your Door
PHONE EV 3-1032

NOW SHOWING
"CARRY ON SERGEANT"
British Comedy at its very best and brightest to start the New Year off right. THIS IS THE LAUGHTER RIOT OF A LIFETIME. Do not come if you do not like to laugh. Starring Bob Monkhouse, William Hartnell and Shirley Eaton. IF YOU LIKED "PRIVATE'S PROGRESS" YOU WILL LOVE THIS ONE TOO. IT IS A GREAT CARRY ON.
Also a fine British featurette "PARNSBOROUGH LOOKS FORWARD."
Doors 6.30.
Complete programs 6.45 and 8.37
Feature 7.10 and 9.02
OAK BAY

NOW SHOWING
Topnotch Musical Comedy
"Count Your Blessings"
Filmed in Paris in CinemaScope and Color
Starring Deborah Kerr, Maurice Chevalier and Rossano Brazzi
PLUS CARTOON and SHORTS
Doors 6.30
Complete Programs 6.55 and 8.55
Feature 7.15 and 9.15
• FOX •
HILLSIDE AND QUADRA

GEM THEATRE SIDNEY
TONIGHT AT 7.45
"THE MATING GAME"
CinemaScope and Color
Debbie Reynolds - Paul Douglas
Adult Entertainment Only

USED CAR?
MORRISON
CHEVROLET - OLDSMOBILE
Yates at Quadra

LEE'S CHINESE SMORGASBORD
EVERY
• FRIDAY • SATURDAY • SUNDAY
(Including Holidays)
FROM 5 P.M.
FREE HOME DELIVERIES
EV 5-7411 EV 4-9912 EV 5-6764

Tillicum OUTDOOR
TOP WESTERN DRAMA IN COLOR
★ "MAN BEHIND THE GUN" ★
RANDOLPH SCOTT AND PATRICIA WYMORE
2nd BIG FEATURE
★ "MONKEY ON MY BACK" ★
The Story of a Prize-Fighter's Battle to Overcome Dope Addiction!
CAMERON MITCHELL AND DIANNE FOSTER

The biggest comedy hit ever!
"Carry On NURSE"
SHIRLEY EATON TERENCE LONGDON CHARLES HAWTREY
Adult Entertainment Only
FEATURE 1.30 - 3.30 - 5.30 7.30 - 9.35
ODEON
EV 3-0513
Doors Open 12.45
50¢ till 2 p.m.
Tax Included

dance at VICTORIA'S BEST!
(Informal)
Saturday Supper Dance, 9 p.m. to midnight. Spend a gay and glamorous evening dancing to the music of the Empress Hotel's dance orchestra in the candle-lit CRYSTAL BALLROOM
$1.50 per person cover charge. Reservations, please. Phone EV 4-8111.
Empress
A CANADIAN PACIFIC HOTEL

TREAT THE FAMILY
To Our Traditional
NEW YEAR'S DAY DINNER
in the
TERRA COTTA ROOM
AT THE DOMINION HOTEL
775 YATES STREET EV 2-8412

HELD OVER - 2nd Week
You'll climb with Rudi Matt as he risks his life and the love of his girl to solve the secret of the 'killer' mountain!
WALT DISNEY'S
THIRD MAN ON THE MOUNTAIN
color by TECHNICOLOR
Starring Michael RENNIE · James MacARTHUR · Janet MUNRO
James DONALD with Herbert LOM · Laurence NAISMITH
Actually filmed high in the treacherous SWISS ALPS
DOORS — 1 P.M.
Show Starts 1.13
Feature at 1.46, 4.15, 6.44, 9.13
CHILDREN 35c ALL DAY
Added WALT DISNEY'S NOAH'S ARK
A NEW Technique in Walt Disney FUN!
Capitol
A FAMOUS PLAYERS THEATRE

BARGAIN BASEMENT
Downstairs in Scollard Bldg.
BUYS!
GOOD USED FURNITURE
3-pc. Chesterfield Suite, corded velour $59.50
3-pc. Chesterfield Suite, brown tapestry 39.50
2-pc. Chesterfield Suite, metallic green 69.50
2-pc. Chesterfield Suite, wine velour 39.50
2-pc. Chesterfield Suite, 2-cushion, green 49.50
2-pc. Daveno Suite, wine velour 59.50
Daveno, reconditioned. Good value 32.50
Daveno with wooden arms. Natural 39.50
2-pc. Brown Frieze Chesterfield Suite. Foam rubber. Reduced 199.50
Sklar Lounge Chairs 49.50 and 59.50
Chesterfield Chairs 10.50 to 19.50
Lazy Boy Chair, new cover 59.50
Green Cogswell Rocker 14.50
EASY TERMS TOO and FREE DELIVERY! Free Parking!
5-pc. Hardwood Suites $10.50, 12.50 and 15.50
5-pc. Chrome Suites 18.50, 21.50 and 24.50
6-pc. Dinette Suite with china cabinet. Natural 59.50
8-pc. Walnut Dining Suite 79.50
Set of 4 Walnut Dining Chairs, leather seats, 29.50
Small Walnut Dining Chairs, each 3.75
Kitchen Tables, Arborite tops 9.50 and 12.50
Blond Arborite Cabinet-Buffet, 59x17x36" 49.50
Walnut Bedroom Suite, spring and mattress 84.50
Poster Bed, walnut, spring and mattress 39.50
4'6" Walnut Panel and Metal Beds, to clear 7.50
4'6" Spring-filled Mattresses 12.50 to 18.50
4'6" Ribbon Springs 10.50 to 14.50
USED APPLIANCES
Westinghouse Automatic Dryer $69.50
Moffat Electric Range, 40" 49.50
G.E. Electric Range, 24", push buttons 94.50
McClary Gas Range, 40-in. 49.50
Standard Furniture
VIEW ST.
BARGAIN BASEMENT
Downstairs in Scollard Bldg. View St. EV 2-5111

SUCH MIGHTY ADVENTURE!
. . . SO MANY THRILLS! . . .
VICTORIA DEMANDED IT
HELD OVER
For a Second Fabulous Week
the most amazing Jules Verne adventure of all!
JOURNEY TO THE CENTER OF THE EARTH
20th Century-Fox
50¢ Till 2 p.m. Children 20c till 5 p.m.
CINEMASCOPE · COLOR by DELUXE
PAT BOONE JAMES MASON
DIANE BAKER ARLENE DAHL
EXTRA! CARTOONS plus LATEST WORLD NEWS
Doors Open 1 p.m.; Feature 1.20, 3.50, 6:20
Last Complete Show 8.45; Last Feature 9 p.m.
REGULAR PRICES
50c 1-2, 60c 2-5, 85c after
Students 50c till 5 p.m., 60c after
Children 20c till 5 p.m., 25c after
Royal
A FAMOUS PLAYERS THEATRE

BOB CONSIDINE, noted correspondent, says:
"IF THEY EVER MAKE A MORE MEANINGFUL WAR PICTURE, THEY'LL HAVE TO FIRE LIVE AMMO FROM THE SCREEN!"
COLUMBIA PICTURES presents
YESTERDAY'S ENEMY
THE CRIMES OF WAR REVEALED IN THE MOST CONTROVERSIAL SHOCKER OF THE DECADE!

TWO OF THE GREATEST TRUE WAR STORIES TO COME OUT OF THE PACIFIC
THE MOST DECISIVE BATTLE IN NAVAL HISTORY!
—and the amazing story of the men who lived it!
"BATTLE OF THE CORAL SEA"
AMAZING SAGA OF THE BATTLE-SCARRED 'DRAGONFISH'
CLIFF ROBERTSON · GIA SCALA
"Yesterday's Enemy" at 2.36 - 5.52 - 9.08
"Battle of the Coral Sea" 1.00 - 4.16 - 7.32
PLAZA
EV 3-6414

IT BEATS ME

By Jim Tang

December 31, I find, is ever one of the most interesting days of the year for those of us who work on the sports desk. It is then we go back into memory to recall the highlights of the past 365 days—which to me are the stories which left the biggest impact.

All of us are different and all of us thrill, laugh, sorrow and get angry at different things. So, to me, the story of the year was about the two soccer fans who filled out a pool coupon which would have netted them about $800,000 had they not forgotten to mail it. Perhaps you grinned when you read it but give it another thought. Every morning they go to work, every time the mail brings in a bill, every time they do anything they'll remember it. I don't recall their names or if the story reported what they did for a living and hazily remember, I think, that they live in South Africa. But, for impact, their story topped them all.

For sheer accomplishment and drama, nothing, of course, topped the sensational knockout of heavyweight-champion Floyd Patterson by Ingemar Johansson, who with one devastating punch also kayoed the memory of the time he ran away—to fight again another day, as it turned out—in the Olympic Games heavyweight final.

Then there were the Chicago White Sox winning their first American League championship in 40 years and the Los Angeles Dodgers, rising from seventh place to win the world series because of a young man named Larry Sherry, an unknown who became unbeatable when opportunity rapped.

Sticking in memory, too, is how Frank Lane, the brash and always unabashed general-manager of the Cleveland Indians, forced Joe Gordon to resign and a few days later rehired him at an increased salary.

Archie Moore, who will probably outlast Tennyson's brook; Gene Fullmer, amazing everyone with his cleverness in clobbering Carmen Basilio to win the middleweight championship; Harvey Haddix, pitching 12 perfect innings for the Pittsburgh Pirates only to lose on an error; Willie McCovey, a loose-jointed rookie almost batting San Francisco Giants to a pennant; Johnny Unitas, perhaps to be football's greatest ever quarterback, keeping Baltimore Colts on top; Wilt "The Stilt" Chamberlain, perhaps to be basketball's greatest ever player, threatening records in his rookie pro season . . .

They are easily recalled. And so are Winnipeg Blue Bombers and Montreal Canadiens, so clearly superior; and the New York Yankees, who made big news by not remaining superior; and the B.C. Lions, who made news just as big by finishing third in a five-team league.

★ ★ ★

And there are other events and accomplishments with which we had a closer association that remember easily.

Here, the story which left the biggest impression was a near tragedy—the serious injuries suffered by Archie McKinnon. One will remember for a long time the horror which followed the report the husky little fellow we all think of as indestructible had been badly hurt in a tumble while putting on an act for a group of doctors. The New Year starts with Archie on the mend but all of us are reminded just what he means to this community, and shown how he is regarded in it.

Pete Clark made news of another kind. It is a pity that weight may nip what almost certainly would have been a brilliant career but the 'teen-aged apprentice rider made his mark here in 1959 with his spectacular string of successes at Sandown Par...

Victoria Cougars, not exactly a memory yet although the possibility exists they may soon be one, helped "make" last year by playing the most entertaining, and best, hockey we have had here in modern times.

Bob Wheaton continued to be one of Canada's best swimmers and Lynn Eves, young enough to be setting Dominion juvenile records for the 100 and 200-yard sprints, was good enough to join Wheaton on the Canadian Pan-American games team. Judy Humber emerged as a coming badminton star by winning a provincial title and John Fraser, Susan Butt, Sharon Whittaker and Maureen Bray all earned high ranking for their tennis abilities.

Oak Bay Police won the provincial juvenile Canadian football championship and Vancouver recognition as juvenile delinquents, courtesy of Dick Beddoes.

And then there was Bob Wright, who made bigger news than most of you will realize, even though he was accompanied everywhere he went by a hand-picked pro, by finally catching a salmon big enough to win something. He also set a record for most hours trolling by one man in one year in the process.

As for myself, I couldn't fool many fish and I can't hit the broom or make a finesse—but that's hardly news. And A HAPPY NEW YEAR to you, too.

★ ★ ★

GUESSING DEPARTMENT: Seattle, Vancouver and **Edmonton** in today's WHL games, **Boston** and **Chicago** in the NHL and **Wisconsin, Georgia, Syracuse** and **Mississippi** in bowl football; **Seattle, Victoria** and **Calgary** in tomorrow's WHL play, **Montreal** and **Toronto** in the NHL and **Arkansas** and **The East** in bowl football; **Montreal, Chicago** and **Detroit** in Sunday's NHL games. Batting average for the year: At bat 91, hits 52, percentage .571. Lifetime: At bat 4,807, hits 3,275, percentage .681.

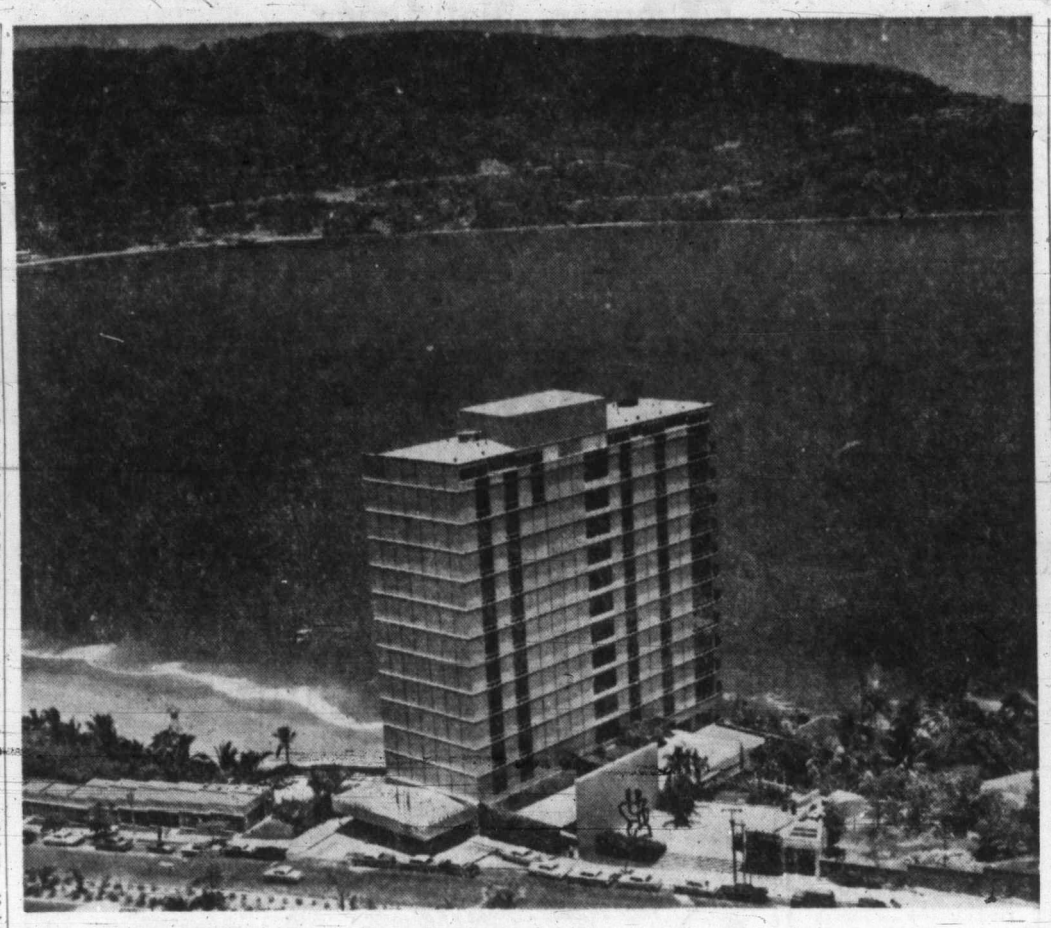

Happy New Year Ahead for Bill and Gwen

A Happy New Year in 1960 is certain for Bill and Gwen Aldridge, and this is where the two Victorians will spend part of it. Spectacular scene shows El Presidente Hotel in Acapulco, where Bill and Gwen will spend four days of 11-day Mexican holiday, arranged by Canadian Pacific Airlines, conducted by Mexican Holiday Tours and won as main hidden-weight prize in The Daily Colonist King Fisherman Contest.

★ ★ ★

King Fisherman Prize

Aldridges Set for Mexico

By BRUCE LOWTHER

Bill and Gwen Aldridge won't leave Victoria until Feb. 13 but they're almost ready now for the 11-day Mexican holiday Bill won as main hidden-weight prize in The Daily Colonist King Fisherman Contest for 1958.

The "Fiesta Tour" is arranged by Canadian Pacific Airlines and conducted by Mexican Holiday Tours, courtesy of manager Antonio Acosta, and Bill won it with a two-pound, five-ounce trout caught in Cowichan Lake June 7.

The Aldridges, of 880 Madison, have seen about passports, arranged time off from work and lined up baby-sitters for their three children.

ONLY THING

"Only thing I still have to do is get a smallpox shot," Bill said yesterday. "If you can find anybody who'll take it for me, let me know."

Bill gets three weeks holiday with pay each year and had a week left over after spending a fortnight up-Island in September—fishing, of course.

Duncan Mitchell, his boss at Canadian Bakeries Ltd., where Bill is a salesman, joined in the spirit of things by giving his 39-year-old employee an extra week with pay to take full advantage of the prize.

BABY 'BOARDED'

As for the baby-sitters, Bill's mother, Mrs. Marion Aldridge, will take over 13-year-old Keith and nine-year-old Marion and they'll simply stay at home. Bill's sister, Mrs. E. A. Morrison of 1098 Londonderry, will take in two-year-old Bobby as a "boarder."

Only difference of opinion seemed to be whether the Aldridges would take advantage of an invitation to the bullfights in Mexico City a few hours after their arrival.

"If that's what they do down there, we'll probably do it," said Gwen.

"We'll be going," her husband added with a laugh.

BIG GAME

The Aldridges will see everything from the bullfights to Mexico's world-famed University City in the capital, will go after big game fish among many events in Acapulco and will see several other scenic wonders.

Their 10-hour, 2,400-mile non-stop flight to the glorious holiday will be in a 68-passenger DC6B of Canadian Pacific Airlines, leaving Vancouver at 6.30 p.m. PST Feb. 13 and arriving in Mexico City at 6.30 a.m. CST next day.

AND ELSEWHERE

In their three days in the capital, they'll stay at the Hotel Alffer and will be assigned to a bilingual married couple who will also go with the Victorians to Acapulco and elsewhere.

Bullfights, University City, a native night club tour and a visit to floating gardens are only the highlights in Mexico City. Then, on Wednesday, it's off to the resort of Cuernavaca and the silver centre of Taxco.

JUST RELAXING

After an overnight stay in Taxco, Bill and Gwen will go to Acapulco for more than four days of fishing, swimming, dining, dancing and just relaxing, centred around their home—the El Presidente Hotel.

Finally, they're back in Mexico City Feb. 23 for a day to themselves and home the next day, leaving aboard a DC6B—CPA, of course—at 9.30 a.m. Mexico time and back in Vancouver at 3.50 p.m. PST.

It should be a terrific time.

Comic Leads Globetrotters

Harlem Globetrotters will play a colorful touring team called the San Francisco All-Nations in their two Victoria exhibition basketball games, local promoters said last night.

Trotters and opponents will meet in Central Junior High School at 8 p.m., Jan. 13 and 14, and tickets for the 1,200-plus seats go on sale in Victoria Sporting Goods in about a week.

Leading the Trotters are six-foot, eight-inch J. C. Gipson, a comedian and a deadly shot, and dribbling wonder Joe Gardere. All-Nations players include six-nine Kent Bryan, six-seven Jerry Lester and five tall Hawaiians.

Big Win Puts Maple Leafs Into Second

DETROIT—Allan Stanley led the way with two goals last night as Toronto Maple Leafs, after blowing a golden opportunity Wednesday, took second place away from Detroit with a 4-2 National Hockey League win over the Red Wings.

A pair of second-period goals by Stanley gave Leafs a 3-0 cushion and carried them to the vital win that put them in second place at the halfway mark of the schedule, each team having played 35 games.

	GP	W	L	T	F	A	Pts
Montreal	35	22	6	7	130	78	51
Toronto	35	17	12	6	96	97	40
Detroit	35	16	12	7	93	89	39
Boston	35	12	18	5	110	128	29
Chicago	35	10	18	7	95	104	27
New York	35	9	20	6	104	132	24

Last night's score: Toronto 4 at Detroit 2.

Next games, tonight: New York at Boston; Detroit at Chicago.

Toronto now has 40 points, one more than Detroit, while Boston is a distant fourth with 29 points. However, Toronto still trails Montreal Canadiens by 11 points.

Toronto had missed a chance to take second when Montreal dumped the Maple Leafs 3-2 Wednesday.

DOUBLE MARK

In addition to Stanley, Toronto goals last night came from rugged George Armstrong and hustling Ron Stewart, the 135th goals of their respective NHL careers.

Detroit rallied strongly midway through the final period with Len Lunde and Gordie Howe cutting the margin to 4-2 before time ran out. Lunde scored on a powerplay at 12:02, with Toronto goalie John Bower penalized, and Howe struck for his 16th of the season with 50 seconds remaining. It was Howe's first goal in eight games.

RISING BLAST

Armstrong gave Toronto a 1-0 first period lead when he fired a rising 50-foot blast past Detroit goalie Terry Sawchuk who never moved on the shot. Toronto's Pulford was in the penalty box at the time and had just two seconds to serve when Armstrong scored.

Toronto moved further ahead when Stanley scored both of his goals in the second on hard shots from the left point. The first, at 2.13, struck Detroit defenceman Jim Morrison's stick and deflected past Sawchuk.

FIVE NOW

Stanley's second was a straight 65-foot blast into the far corner that Sawchuk could not reach after sliding across the net. Stanley now has five goals this season.

Stewart added an insurance goal for Toronto by rapping in a rebound midway through the final period. Detroit rallied then, keeping 12,810 hometown fans happy for awhile, but it was too late.

Bower handled 30 shots, 11 in the final period, and was at his best during four Toronto penalties, stopping several point-blank shots. Sawchuk blocked 24 for the Wings.

BENCH JOCKEYS

One of the Toronto penalties, in the last period, was of the bench variety as resting Leafs jockeyed linesman George Hayes after Lunde scored. For Detroit, Alex Delvecchio's first-period minor for roughing with Bobby Pulford was only the second of the season for the 1958-59 Lady Byng trophy winner.

Detroit now has lost four of its last five games while Leafs have won four of their last five.

FIRST PERIOD

1. Toronto, Armstrong (Brewer, Pulford) 2.39.

Penalties: Pulford 0.37, Cullen 13.09, Pulford and Delvecchio 15.11, Horton 15.55.

SECOND PERIOD

2. Toronto, Stanley (Duff, Armstrong) 2.13.

3. Toronto, Stanley (Regan, Ehman) 11.23.

Penalties: Baun 11.30, Howe 19.14.

THIRD PERIOD

4. Toronto, Pulford (Stewart, Wilson) 9.19.

5. Detroit, Lunde (Cullen) 12.02.

6. Detroit, Howe (Morrison, Oliver) 19.10.

Penalties: Bower (served by Edmundson) 11.34; Toronto bench penalty (served by Reaume) 12.19, Morrison 16.42.

Stops:

Bower	12	8	11	—31
Sawchuk	6	9	9	—24

★ ★ ★

Hull Takes Over

Chicago Black Hawks' sensational young forward Bobby Hull is the unexpected scoring leader with a two-point edge over New York's Andy Bathgate as National Hockey League teams enter the second half of the 1959-60 season.

Hull charged into the lead last week by collecting seven points. The 20-year-old, tabbed as a future NHL great, has a leading total of 22 goals and 22 assists for 44 points, while Bathgate has 14 goals and a league high of 28 assists for 42 points.

Bronco Horvath of Boston, who led until recently, shares third place with Montreal's Jean Beliveau. Each has 21 goals and 20 assists for 41 points, one more than Montreal's Henri Richard, currently one of the NHL's hottest scorers.

The leaders:

	G	A	Pts.
Bobby Hull, Chicago	22	22	44
Andy Bathgate, New York	14	28	42
Bronco Horvath, Boston	21	20	41
Jean Beliveau, Montreal	21	20	41
Henri Richard, Montreal	16	24	40
Gordie Howe, Detroit	16	20	36
Bernie Geoffrion, Montreal	15	21	36
Vic Stasiuk, Boston	12	23	35
Dean Prentice, New York	17	17	34
Don McKenney, Boston	9	25	34
Dickie More, Montreal	11	21	32

Speaking Briefly

Plante Given New Mask; Swedes Get U.S. Match

Montreal's Jacques Plante, pioneer of the plastic face mask for hockey goalies, is having a new type of mask made and this one apparently is for keeps.

Instead of being solid plastic and hugging the face, the new mask is made of parallel bars something like a baseball catcher's headgear. But the bars are fibreglas, half an inch thick each, set off the face and about 30 in number.

Plante's recent vision tests showed his close-to-the-face mask hindered upward vision a little. This fixes that.

★ ★ ★

Sweden's national amateur basketball team, after giving up hope of playing in the U.S. and accepting a Canadian offer, finally has scheduled one match in the States.

The Swedes had flown to the U.S. for a 10-game exhibition tour despite refusal of the American Amateur Athletic Union to sanction the tour—because of doubts over its promotion.

Nine opponents withdrew but Hartwick College of Oneonta, N.Y., refused to do so and set a game for Tuesday. Canadian offer was made by Yvon Coutu Institute of Montreal, an amateur team, and involves five games in Montreal and Ottawa after the Swedes meet Hartwick.

★ ★ ★

BILLY REAY, former coach of Toronto Maple Leafs and Victoria Cougars, may replace **Bill Durnan** as coach of **Kitchener-Waterloo Dutchmen,** soon off to the winter Olympics . . . Reay helped lead **Belleville McFarlands** to the 1958 world amateur hockey title . . . **Willie Shoemaker,** 28, won his fifth U.S. riding title in 11 years with four winners at Santa Anita for a 1959 total of 347, or 54 ahead of **Bob Ussery** . . . quarterback **Tobin Rote,** a free agent since Green Bay sold him to Detroit and Rote wouldn't report, says he'll play for **Toronto Argos** if he gets $20,000 and a non-release contract . . . Montreal defenceman **Tom Johnson** suffered a sprained right ankle when **Canadiens** played in Toronto Wednesday . . . **New Mexico State's Aggies** upset **North Texas State** 28-8 in the 25th Sun Bowl football game . . . **Tom Landry,** defensive coaching genius of **New York Giants,** has signed to coach the proposed **Dallas** entry in the National Football League. He was sought by **Houston** of the American League.

★ ★ ★

DAVE MILLS, a forward on **Seattle University's** basketball team, says he played his two best games after team physician **Dr. Huber Grimm** hypnotized him . . . suggestion that Mills could do better than his 12-point average was planted in his mind. Mills was awakened and then he scored 21 in each game . . . two young Irish-born heavyweights meet in a televised New York bout tonight (channels 5 and 6 at 7 p.m.), **Tom McNeeley,** 22, of Boston, and **George Logan,** 23, of Boise, Idaho.

When to Fish or Hunt SOLUNAR TABLES

by John Alden Knight

According to Solunar Tables calculated for this area, the best times for fishing and hunting for today and during the holiday weekend will be as follows (Times shown are Pacific Standard Time):

	A.M.		P.M.	
TODAY	Minor	Major	Minor	Major
	7.50	1.40	8.30	2.15
TOMORROW				
	8.45	2.35	9.20	3.05
SUNDAY				
	9.35	3.25	10.05	3.50
MONDAY				
	10.20	4.10	10.50	4.35

Major solunar periods, lasting 1½ to 2 hours, dark type.
Minor periods, shorter in duration, light type.

Fiji Islanders Play Oak Bay

A group of Fiji Islanders, crewmen on the Australian freighter Suva now docked at Chemainus, will come to Victoria for an exhibition rugby game Saturday at 2.30 p.m. at Carnarvon Park, against Oak Bay Wanderers.

Visitors include four or five who have played on Fiji national teams, among them Joe Sokia, centre for Fiji against New Zealand recently. Wanderers have met members of Suva's crew twice in recent years, winning one and losing the other.

Hotelmen Favored

Looming as a late favorite following elimination of Ladysmith, Evcoes and Canadian Scottish, Gorge Hotel goes after the semi-final berth in Jackson Cup soccer competition Saturday afternoon at Royal Athletic Park.

Gorge meets Saanich Thistles at 2 p.m. Saturday in the replay of a 2-2 draw played last weekend.

Winner of the replay advances against Kickers in a semi-final game to be played Jan. 9 at Royal Athletic Park. Other semi-final will be played at 2 p.m. Sunday at Leywood Avenue Park, where dark-horse Navy tackles Brodies.

Jackson Cup final will be held at Royal Athletic Park at 2 p.m. Jan. 16. Victoria and District League will start its second half the previous Sunday.

Brodies now stand with Gorge as cup favorites, surprising everyone last weekend by eliminating Evcoes, who had been expected to win it all after upsetting Ladysmith in first-round play.

Hockey Scores

EASTERN PROFESSIONAL
Sudbury 2, Sault Ste. Marie 4.
INTERNATIONAL LEAGUE
Fort Wayne 5, Toledo 0.
EASTERN LEAGUE
Johnstown 3, Greensboro 1.

It's Now or Never For Laycoe's Men

Victoria Cougars usher in the 1960 part of the Western Hockey League season tonight at Vancouver but chances are remote that Hal Laycoe's crew will forget any of the bitterness that existed between themselves and the Canucks during the 1959 portion of the schedule.

Cougars enter 1960 in third place, two points behind Seattle and 13 back of the league-leading Canucks. Coach Laycoe feels that it's now or never for his Cougars if they hope to catch Vancouver.

Sparked by a running feud between Victoria goalie Marcel Pelletier and Vancouver assistant - coach Colin Kilburn, tempers have been thin between the clubs all season.

RIGHT BACK

It was never more evident than in last weekend's Boxing Day doubleheader when Victoria outskated Vancouver 4-3 in the afternoon contest here but Canucks came right back to down Cougars 4-2 in the evening game on the mainland.

Both games were bruising affairs, particularly the second at Vancouver when Pelletier and Kilburn battled in the first period. It was the second fight between the two this season after numerous minor incidents.

The clubs never fail to play fast and pleasing hockey. The games rate with the best Victoria has played this season.

SLIM LEAD

Laycoe and Co. need a win to maintain a slim lead over Edmonton's onrushing Flyers, two points behind Victoria and scheduled to host Winnipeg tonight.

"We need to beat Vancouver to keep ahead of Edmonton. Besides, we want to start 1960 the way we finished 1959—winning," said Laycoe. Cougars downed Seattle 5-3 Wednesday.

Cougars and Canucks return to Memorial Arena Saturday. Laycoe feels that if Cougars could upset Vancouver today, it would put his club in an enviable position for Saturday's game.

NO CHANGE

No lineup changes will be made for either game, adds Laycoe.

Meanwhile, perennial WHL scoring leader Guyle Fielder of Seattle has his largest edge of the season, three points, over teammate Bill MacFarland, in their scoring race.

Fielder, after a record third straight scoring title and the fifth of his career, earned three assists in his last two games. He has 19 goals and a league-leading 35 assists for 54 points, while MacFarland has 51 points on 27 assists and a league high of 24 goals.

Leading the Cougars is Art Jones with 20 goals and 16 assists for 36 points and a share of 10th place with Lou Jankowski of Calgary.

The leaders:

	G	A	Pts.
Guyle Fielder, Seattle	19	35	54
Bill MacFarland, Seattle	24	27	51
Rudy Filion, Seattle	17	27	44
Marc Boileau, Seattle	19	24	43
Colin Kilburn, Vancouver	13	28	41
Sid Finney, Calgary	21	17	38
Eddie Dorohoy, Vancouver	17	21	38
Tom McVie, Seattle	15	23	38
Al Johnson, Spokane	19	18	37
Art Jones, Victoria	20	16	36
Lou Jankowski, Calgary	16	20	36
Ray Brunel, Winnipeg	14	21	35
Arni Schmautz, Victoria	15	19	34
Gordie Fashoway	10	15	25
Gordie Haworth	11	13	24
George Ford	9	14	23
Arlo Goodwin	8	11	19
Ron Matthews	3	15	18
Pete Wright	3	11	14
Doug Anderson	4	8	12
Gordie Wilson	5	6	11
Doug Macauley	5	6	11
Jack Blonda	2	8	10
Jim Hay	1	9	10
Don Blackburn	0	0	0

SPORTS CALENDAR

...the penalty?
only a few dollars a week
if you buy her DIAMOND at
LITTLE & TAYLOR'S
AND A
HAPPY NEW YEAR
TO
ALL SPORTSMEN

LITTLE & TAYLOR
Registered Jewellers, American Gem Society
1209 DOUGLAS ST. (Scollard Bldg.) EV 5-4431

HOCKEY
SATURDAY
Jan. 2 — 8.30 p.m.
COUGARS
vs.
VANCOUVER
CANUCKS
Tickets Daily
Cougar Office
Memorial Arena
EV 2-2322

Japanese
Olympic Hockey Club
vs.
Victoria Navy
8.30 P.M.
Monday, Jan. 4
Victoria Memorial Arena
Tickets Now on Sale
MEMORIAL ARENA BOX OFFICE
Sat., 10 a.m. to 5 p.m. Mon., 10 a.m. to game time.
ALL SEATS RESERVED $1.25 CHILDREN 50¢

Habs Edge Bombers As Team of the Year

TORONTO (CP)—Montreal Canadiens nudged out Winnipeg Blue Bombers as Canada's outstanding team in 1959 and the Stanley Cup was the biggest sports thrill of the year with the Grey Cup final a close second.

That's how Canada's sports editors and broadcasters voted in the 25th annual Canadian Press year-end sports poll.

FULL TURN

It was a complete turnabout from 1958 when the Bombers beat out Canadiens for team honors and provided the majority of voters with their greatest sports thrill as they beat Hamilton Tiger-Cats 35-28 in a pulsating Grey Cup final.

Voters were asked to name the three outstanding Canadian teams, any sport, professional or amateur, in order, and Canadiens won by about the width of a skate.

Computed on a basis of three points for a first-place choice, two for second and one for third, Canadiens compiled 230 votes against 218 for Bombers who made it two straight over Tiger-Cats with a 21-7 Grey Cup victory in November.

Belleville McFarlands, who won the world amateur hockey championship at Prague, were third with 63 points. Toronto Maple Leafs, who put on a tremendous end-of-season surge to gain the last Stanley Cup playoff spot, were a distant fourth with 19 points.

Seventeen other teams were nominated.

Included were the Lethbridge Chinooks, Canadian men's senior basketball champions; the Richardson Brothers rink from Regina, Canadian curling titleholders; Saskatoon Hilltops, Canadian junior football champions; Winnipeg Braves, Memorial Cup winners; Whitby Dunlops, Allan Cup champions; New Westminster O'Keefe's senior lacrosse titleholders and the world figure-skating champion team of Toronto's Barbara Wagner and Bob Paul.

★ ★ ★

STAN LEONARD
. . . one-man thrill

It was Canadiens 23-16 in the "thrill" voting over the Bombers.

Other votes went to Stan Leonard, 45-year-old Vancouver golfer who won individual honors in the Canada Cup matches at Melbourne, Australia; Belleville's 3-1 victory over Russia in the world hockey championships; the Barbara Wagner-Paul team winning its third straight world figure-skating title; skier Anne Heggtveit of Ottawa winning the slalom and downhill championship in Germany and Bob Hayward of Embro, Ont., giving Canada its first world speedboat title in 39 years by winning the Harmsworth Trophy races on the Detroit River.

The biggest thrill for sports editor Hal Pawson of the Edmonton Journal was:

"Dec. 31, which ended an uneventful year."

Navy Planning Weekend Firing

Mariners are advised by the department of transport that warships will carry out firing practice in area NG between Otter and Magdalena Points in Juan de Fuca Strait this Friday and Saturday.

FAN FARE By Walt Ditzen

But Wisconsin Rose Bowl Choice

Huskies Want Happy Ending

A one-eyed quarterback will try to end a "Cinderella" story happily, the national champs will seek their first bowl victory and the southern game of the year will be replayed in today's three biggest U.S. college football bowl games.

Most interest in the West is on the Rose Bowl in Pasadena, Calif., where Bob Schloredt, the one-eyed All-America quarterback who led Washington to a season of nine wins and one loss, takes his underdog squad out against Wisconsin.

JUNIOR ELEVEN

For Washington, it's the end of coach Jim Owens' three-year campaign to make a championship team out of virtually nothing. His "Cinderella" squad is led by a first eleven composed entirely of juniors and, if Washington wins, the same club will be hard to beat in its senior year next fall.

For Wisconsin, 7-2 this fall, it's a chance to salvage the only bit of Big Ten prestige lost since the two-conference Rose Bowl tieup began in 1947. Wisconsin lost 7-0 to Southern California in 1953 and is a one-touchdown favorite over the Huskies today.

MISSED OUT

Unbeaten Syracuse, the country's No. 1 team but never a bowl winner, is favored by 13 points over Texas in the Cotton Bowl at Dallas.

Syracuse, led by its two All-Americas, guard Roger Davis and end Fred Mautino, swept through a 10-game schedule, being extended only by Penn State. Texas won nine games and lost to Texas Christian, but the Longhorns' defence is expected to fall short of that of the Orangemen from New York.

Mississippi, despite a 7-3 mid-season loss to Louisiana State, is favored by seven points in its rematch in the Sugar Bowl at New Orleans.

Both teams finished the season with 9-1 records but LSU's defending Sugar Bowl champs may be without halfback Johnny Robinson, who has an injured hand. Each side has an All-America ready to go, Billy Cannon for LSU and Charlie Flowers for Ole Miss.

It was Cannon, of course, who went 89 yards on a punt return in their regular-season meeting to turn a possible 3-0 Rebel win into a 7-3 LSU triumph.

MIAMI MATCH

Final big one today sees Georgia, Southeastern Conference champ, a 12-point favorite over Missouri in the Orange Bowl at Miami.

Georgia, beaten only by South Carolina, won nine and takes a seven-game winning streak against Missouri. Although beaten four times in 10 games, Missouri got the bowl berth because Big Eight winner Oklahoma was barred by the conference's no-repeat rule.

In other bowl games today, Presbyterian (9-1) meets Middle Tennessee State (9-0-1) in the Tangerine Bowl at Orlando, Fla., and Prairie View A and M (8-2) entertains Wiley, Tex. (8-2), in the Prairie View Bowl at Houston.

Last post-season college games due Saturday when Arkansas (8-2) clashes with Georgia Tech (6-4) in the Gator Bowl at Jacksonville, Fla., and all-star teams meet in the Shrine Bowl at San Francisco and the All-American Bowl at Tucson, Ariz.

★ ★ ★

TV Bowl Games

Washington-Wisconsin battle in the Rose Bowl today will be the day's fourth U.S. college football bowl game to be seen on television in the Victoria area. Two more bowl telecasts are due Saturday.

TV details:

Today

9.45 a.m.—Orange Bowl, Missouri vs. Georgia, channels 7 and 12.
10.45—Sugar Bowl, Mississippi vs. LSU, channel 5.
12.30 p.m.—Cotton Bowl, Syracuse vs. Texas, channels 7 and 12.
1.45—Rose Bowl, Wisconsin vs. Washington, channels 2, 5 and 6.

Saturday

11.00 a.m.—Gator Bowl, Arkansas vs. Georgia Tech, channels 7 and 12.
1.45 p.m.—Shrine Bowl, East vs. West all-stars, channel 5.

JANUARY
SALE STARTS
SATURDAY
See page 2
W&J WILSON
LIMITED
Government St.

Watch Channel 11
SATURDAY, 7 p.m.

Santa Anita Results, Entries

THURSDAY'S RESULTS

First Race—$4,500, two-year-old maidens, California-bred, six furlongs:
Forcible (I. Valenzuela) $6.60 $3.40 $2.80
Bold Dude (Shoemaker) 4.80 3.60
Little Spinet (A. Valenzuela) 5.40
Also ran—Correlating, Twisted Curls, Wry, Free Man, Queen Bess, Postoutis, Lost War, Guide Book, Paisley Shawl. Time: 1.12 4-5.

Second Race—$4,000, claiming, three-year-olds and up, six and one-half furlongs:
Blats (Lanoway) $31.80 $16.00 $9.20
Autumn Haze (Trejos) 29.40 16.20
Count Indigo (Harmatz) 6.80
Also ran—Beefeater, Fishers Cove, Soldier Boy, Socrates, Ban, Home Town Hero, Maxine Welch, Great America, The Sands. Time: 1.18 3-5.

Third Race—$4,500, claiming, two-year-olds, six and one-half furlongs:
Tempestuous (Shoemaker) $6.20 $4.60 $3.80
Succabone (Harmatz) 7.80 7.00
Arbor (Trejos) 16.60
Also ran—Bogo, Solid Built, Dame Susie, Tiny Tower, Mr. Frye, No Guns, Vienna Doll, Marymount Miss. Time: 1.17 4-5.

Fourth Race—$4,500, allowances, two-year-old colts and geldings, six and one-half furlongs:
Nagea (Ycaza) $6.40 $4.60 $3.60
Divine Comedy (Arcaro) 9.60 5.80
Have Tux (I. Valenzuela) 5.20
Also ran—Blonde Ruler, Beat The Drums, Hanlijah, Drop Volley, Flash Action, Red Rocky, Patricius, Jet Tiger. Time: 1.18 3-5.

Fifth Race—$4,500, allowances, two-year-old colts and geldings, six and one-half furlongs:
Top Caliber (Shoemaker) $4.80 $3.00 $2.80
Fighting Hodge (Pierce) 3.60 3.00
Martial Rule (Arcaro) 4.60
Also ran—First Balcony, Ballast Gem, Joncor, Mirtaugh, Plush Horse, Sparrow Castle, Circumnavigator, Grey Eagle Lakinoutis. Time: 1.16.

Sixth Race—$6,000, claiming, three-year-olds and up, one and one-sixteenth miles:
Barely Nothing (Shoemaker) $10.80 $4.60 $3.40
Patrolman Pete (Taniguchi) 5.00 3.60
Phophetic (Harmatz) 4.60
Also ran—Sid Old Boy, Alfiler, Imon, Spinney. Time: 1.43.

Seventh Race—$15,000 added, two-year-old colts and geldings, six and one-half furlongs:
New Policy (Shoemaker) $3.60 $2.80 $2.40
John William (Arcaro) 6.00 4.60
Headmaster (Neves) 4.00
Also ran—Windy Sands, Prince Scorpion, Abermado Rank and File, Herosbogala, Gem Town, Mucho Mucho, Prince Blessed. Time: 1.16, 3-5.

Eighth Race—$4,500, claiming, three-year-olds and up, one and one-eighth miles:
Treasure Hunt (I. Valenzuela) $17.20 $11.80 $5.40
Charley M. (Ycaza) 4.00 3.20
Flagg's Bandit (Lanoway) 3.00
Also ran—Paint Brush, El Choclo, Nehe Vivo, Avenger Boy, Whirl Me Home, Double Bogey, Pasha Saled, Kings Record, Narigal. Time: 1.52.

OVERNIGHT ENTRIES

FIRST RACE—$4,000, claiming, four-year-olds and up, California bred, seven furlongs:
High Drawer (P. Moreno) 113
Sevens Up (R. Griffiths) 113
Drifting Sea (M. Ycaza) 118
Fini Guerre (G. Taniguchi) 115
Brighter Days (R. Neves) 116
Bayshores (W. Boland) 112
Grey Sands (E. Arcaro) 116
Zion (W. Leeling) 112
Glory Sweep (R. Mundorf) 116
Malcolm G. (R. Yaka) 113
Dee L. Todd (R. Campas) 115
Dixie's Darling (I. Valenzuela) 110
Lineage (W. Shoemaker) 113
Heel Flame (G. Taniguchi) 113
Apocalypse (R. Griffiths) 113
Marty Obbink (G. Lanoway) 108

SECOND RACE — $4,500, claiming, four-year-olds and up, six and half furlongs:
Rorvare (J. Keene) 113
Honora (W. Shoemaker) 108
Primary (G. Taniguchi) 118
Duckarroo II. (D. Pierce) 113
Chip-Bo-Dale (J. Longden) 112
Assigned Risk (E. Burns) 115
Tiger Taylor (W. Boland) 107
Fathers Risk (W. Harmatz) 113
Howdy Rich (G. Lanoway) 107
Sea Falcon (I. Valenzugla) 116
Foolfall (R. York) 115
Call Me Tony (A. Valenzuela) 116
Home Fleet II. (R. Mundorf) 113
No Mistake (G. Lanoway) 111
Major Leaguer (W. Boland) 112
Jimson Weed (A. Valenzuela) 110

THIRD RACE—$4,500, claiming, four-year-olds and up, six and half furlongs:
Fleet Contessa (R. Neves) 111
Dan Rose (G. Taniguchi) 113
Destilar (R. Campas) 116
San Diego (W. Harmatz) 118
Bright King (W. Shoemaker) 115
Star Radiance (R. Yaka) 108
Bordertown (E. Arcaro) 112
U. Roman (P. Moreno) 116
Radio's Reward (I. Valenzuela) 116
Ardent Love (R. Mundorf) 113
Bitters (M. Ycaza) 113
Pacesetter (J. Longden) 112
Maritime Fleet (R. Yaka) 113
Mobilize (G. Lanoway) 108
Precept (G. Taniguchi) 115
Lucky Nixon (D. Pierce) 118

FOURTH RACE — $5,000, claiming, four-year-olds and up, six furlongs:
Airline (P. Moreno) 115
Barbarian (I. Valenzuela) 116
Am Away (E. Arcaro) 112
Sargon (J. Longden) 113
Blue G. (G. Taniguchi) 115
Full O Dreams (A. Maese) 109
Tribes Hill (W. Shoemaker) 116
Ambolero (T. Dominguez) 114
King's Discovery (G. Lanoway) 113
Glenzel (M. Shirota) 110
Gay Weekend (R. Neves) 116
Dark Trust (R. Campas) 116
Ballarin (W. Boland) 116
Tango's Flash (D. Pierce) 115
Sir Admiral (G. Lanoway) 110
Playtown (I. Valenzuela) 116

FIFTH RACE — $6,000, allowance, four-year-olds and up, mile and sixteenth:
Top Double (A. Valenzuela) 117
Native Indian (M. Ycaza) 113
Keep Pitching (W. Boland) 114
Honk (W. Shoemaker) 117
Silver Eagle (A. Maese) 116
Gavain (E. Arcaro) 111
Field Day (G. Taniguchi) 114

SIXTH RACE — $20,000-Added Las Flores Handicap, fillies and mares four-year-olds and up, six furlongs.
Nevada Bond (J. Longden) 110
Gun Box (R. Mundorf) 111
Khalita (M. Ycaza) 115
Camloo (P. Moreno) 116
Silver Spoon (E. Arcaro) 125
Indian Maid (J. Rotz) 120
Pie Queen (G. Lanoway) 109
Nushie (W. Shoemaker) 117
Margaretta (I. Valenzuela) 117

SEVENTH RACE—$25,000-Added San Gabriel Handicap, four-year-olds and up, mile and eighth on turf:
Anisado (W. Boland) 118
Eddie Schmidt (A. Maese) 120
The Searcher (G. Lanoway) 112
Banyan II. (M. Ycaza) 116
Sisters Prince (J. Longden) 113
Whodunit (R. Neves) 116
Promised Land (W. Shoemaker) 126
Twentyone Guns (G. Taniguchi) 114
Greek Star (I. Valenzuela) 120
Mr. Snack (E. Arcaro) 114
Infantry (E. Burns) 113

EIGHTH RACE — $5,000, optional claiming, four-year-olds and up, mile and sixteenth:
Commedia (R. Griffiths) 116
Selling Fast (R. Mundorf) 116
Ambiingorix (I. Valenzuela) 116
Flying South (R. Neves) 116
Tranquilizer (J. Longden) 116
Amanullah (W. Boland) 114
Overdrive II. (G. Taniguchi) 111
Good Start (W. Harmatz) 119
Mr. Dorman (W. Shoemaker) 117
Honest (E. Arcaro) 116
Aramemo (M. Ycaza) 113
Suehalis (G. Lanoway) 104
Teddy Boy (R. Mundorf) 117
Flanders (J. Longden) 119
Mister Boggs (A. Valenzuela) 114
Hone (G. Lanoway) 111

Selections

1—Malcolm G., Drifting Sea, Brighter Days.
2—Major Leaguer, Honora, Primary.
3—San Diego, Bright King, Buford.
4—Tribes Hill, Blue G., Am Away.
5—Honk, Top Double, Gavain.
6—Silver Spoon, Indian Maid, Khalita.
7—Promised Land, Anisado, Eddie Schmidt.
8—Mr. Dorman, Good Start, Ambiingorix.

YEAR-END
Clearance Sale
Major Appliances at Greatly Reduced Prices Must Be Cleared Out to Make Room for Incoming 1960 Stocks
COME IN SATURDAY FOR YOUR SHARE OF BARGAINS OF NEW ● REFRIGERATORS ● WASHERS ● ELECTRIC RANGES ● TELEVISION ● STEREO HI-FI's ● AUTOMATIC WASHERS AND DRYERS, ETC., ETC.
TERMS TO SUIT — DELIVERY — TRADE-INS
BUTLER BROS.
"We Service What We Sell"
EV 5-3832 707 VIEW ST.

NEW CLASSES

BEGIN MONDAY
JANUARY 4
Day and Night School
Enroll now for the training that will bring you success, promotion and better pay. Phone or call for full particulars . . . Individual instruction and experienced instructors. Modern equipment and electric typewriters.
Courses of Instruction
Stenography, Speedwriting, Dictaphone, Refresher Courses, Accountancy, Secretarial, Comptometer, Civil Service, Business Administration
Members of Business Educators' Association of Canada
VICTORIA Phone EV 4-8121
SPROTT-SHAW SCHOOL
Douglas at Broughton

"CEC" FLETCHER'S "MIRACLE MILE" OF MEN'S WEAR
January CLEARANCE SALE
STARTS SATURDAY
Truly GREAT VALUES every man will appreciate. Terrific price reductions on first class wearing apparel.

SUITS
Reg. $69.50. SALE $38.95 | Reg. $69.50. SALE $48.95 | Reg. $79.50. SALE $58.95 | Reg. $89.50. SALE $68.95
TOPCOATS
Reg. $59.50. SALE $34.95 | Reg. $69.50. SALE $48.95 | Reg. $79.00. SALE $58.95 | Reg. $85.00. SALE $64.95
SPORT COATS
Reg. $35.00. SALE $19.95 | Reg. $39.50. SALE $28.95 | Reg. $49.50. SALE $34.95
SLACKS
Reg. $19.95. SALE $12.95 | Reg. $27.50. SALE $18.95
SHOES and SLIPPERS
Broken and Discontinued Lines
½ PRICE

9 O'CLOCK SPECIALS
95c TABLE
TIES - SOCKS - SHORTS
Values to $2.50
½ PRICE TABLE
PYJAMAS - PANTS - JEWELLERY
SWEATERS
WHITE SHIRTS
Plains and patterns. Values to $7.95. ON SALE FROM $2.95
SWEATERS
Values to $9.95. ON SALE FROM $3.95
HATS
Dobbs and Stetson, all ½ PRICE
SPORT SHIRTS
Values to $12.95. ON SALE FROM $2.95
CASUAL JACKETS
Values to $24.95. SALE FROM $5.95
MANY OTHER SALE ITEMS TO CHOOSE FROM AT GREATLY REDUCED PRICES!
"CEC" FLETCHER'S MEN'S SHOP LTD.
755 YATES ST. ONE HOUR FREE PARKING ACROSS THE STREET AT MAC'S PARKING Phone EV 3-5412

Stock Quotations-Market Reports

Complete Vancouver Trading

MINES

Sales		High	Low	Close
2600	Bethlehem Cop	84	78	79
700	Caribou Gold	116	114	115
2500	Cowich. Cop.	--	--	68
1000	Craigmont	--	--	380
1000	Giant Mascot	--	--	19
500	Mid West Cop	--	--	15
2000	New Ainsworth	--	--	5½
1000	New Hamil	--	--	4
1500	Quatsino Copper	19	18	19
5600	Silbak Premier	24	22	22
3102	Silver Ridge	7	5	7
8000	Snowshoe Lardeau	--	--	12
27000	Torwest	18	17½	18
450	Trojan Cons	6½	6	6½
2000	Western Explor	--	--	14

INDUSTRIALS

Sales		High	Low	Close
785	B.C. For. Prod.	13¾	13½	13½
250	B.C. Power	36½	36¼	36½
250	Canadian Coll.	--	--	7¾
165	Cons. M. & S.			195
200	Dom. Tar & Ch.	15⅝	15⅝	15⅝
200	Imp. Invest. A	--	--	9½
100	Inland Nat. Gas	--	--	54½
500	do W & S	--	--	135
245	MacMillan B	41⅝	40¾	41⅝
100	Okan Helicopters	--	--	350
365	Powell River	18½	18	18½
100	Sun. Publish A	--	--	11¾
945	Trans Can Pipe	25⅝	25½	25½
815	Wesmstr Paper	37½	37	37½
150	Woodward's	--	--	19⅝

OILS

Sales		High	Low	Close
600	Basco Pete	--	--	83
600	Fort St. John	--	--	185
100	Home Oil B	--	--	11⅝
2000	Leamac	--	--	5
210	Pacific Pete	--	--	11¼
2800	Peace R Pete	26	25	26
1500	RC Ventures	16	15	16
1200	Sarcee Pete	115	110	115
5900	Vantor Exp.	60	58	60

Canadian Industrials

	Bid	Asked
Abitibi com	39¼	39½
Do pfd	21⅞	23
Acadia Atlc	10¾	11
Do A	18⅝	18¾
Algoma Stl	39¼	39¾
Aluminum	32¼	32½
Do 4½% pfd	42¼	42½
Anglo-Can Pip	41¼	44
Do pfd	49	51
Anglo Nfld Dv	7⅝	7¾
Argus Corp	34¾	35
Do 2.40 pfd	68¼	74
Do 2.50 pfd	--	45½
Asbestos Corp	26	26⅝
Atlas Steel	26⅞	27
Bathurst A	41½	42
Beatty Bros	7	7½
Bell Telephone	42¾	42¾
Bowtr 5% pfd	41½	42⅝
Do 5½% pfd	45½	46
Brazilian Trac	450	460
B-A Oil	33¼	33⅝
BCE 4% pfd	69½	70
Do 4¼% pfd	36½	37⅝
Do 4½% pfd	38½	41¼
Do 4¾% pfd	80½	82½
Do 5% pfd	42	43¾
Do 5½% pfd	49	50
BC Forest P	13½	13¾
BC Pckrs A	14½	--
Do B	14½	15
BC Power	36½	36⅝
BC Telephone	42¼	42⅝
Brown Co	10⅛	11⅛
Building Prd	29	30
Burlington S.	17	18
Burns & Co	13	13¾
Calgary Power	18⅝	18⅝
C & D Sugar	16⅝	17¼
Cda Cement	34½	35
Do pfd	26	27
Cda Trn Fndrs	19½	20
Cda Pckrs A	46½	47¾
Do B	45½	47½
Cda Permt	57¼	58
Cda Sfwy pfd	81	--
Cdn Steam	44½	45½
Cdn Brwrs	37	37¼
Do pfd	37	--
Cdn Canners A	13¾	13⅞
Cdn Celanese	22½	23
Do $1.75 pfd	29	30
Cdn Chmcl	6⅛	7¼
Cdn Colliery	7⅛	7⅝
Cdn Drd & D	15	15⅝
Cdn Gnrl Inv	33¼	33⅝
Cdn Industrs	16⅛	16½
Cdn Lcmtv	--	8
Cdn Marconi	5⅞	6
Cdn Oils	24¼	25
Cdn Pcfc Ry	23⅝	23¾
Cdn Vickers	15¼	16
Cockshutt Fm	20	20¼
Cons M & S	19½	19½
Con Paper	44¼	44⅞
Consumers Gas	38¼	38⅝
Corby's A	18	18½
Do B	17	18
Crown Zeller	50¼	51½
Distlrs-Sgrms	31¼	31⅝
Dom Bridge	20⅝	20¾
Dm Fnd & Stl	51¾	51⅞
Dom Mag	7½	8
Dm Stl & Cl	14⅝	15¼
Dom Stores	51	52
Dom Tar C	15⅞	16¼
Dom Textile	10	10⅝
Dow Brwrs	45	--
Dupont	25¼	25⅝
Eddy Paper	58	60½
Famous Plyrs	19¼	19⅝
Fanny Farmer	16⅞	17
Ford	172	174
Ford Motor Co	86	87¼
Fraser Co	28¼	28½
Gatineau Pwr	36⅞	37¼
Gnrl Dynmcs	44¾	45¾
GM	51½	52¼
Gnrl Stl Wrs	16	16½
Goodyear Tr	--	193
Grt Lks Ppr	42	42¼
Grt W Cl A	485	495
Do B	350	400
Grt Wpg Gs	11	--
Hamilt Cot	--	17
Hlnd Dauch	53	55
Hayes Steel	24	29¾
Howard Smith	43	44
Imp Tbw A	41	44
Imperial Oil	37½	37¾
Imperial Tob	16¾	16⅞
Do pfd	5¼	5¼
Ind Accept	36½	37
Inl Cem pfd	20	20½
Inter Bronze	15½	19
Do pfd	23	23½
Inter Nickel	104½	104¾
Inter Paper	128¾	130
Inter Pete	32	33⅝
Inter Utilities	36½	37
Inv Syn	37¼	41½
Do A	36½	37
Kelvinator	8⅞	9
Loblaw pfd	28	30
Lblw Grcrs A	25	25⅝
Do B	25½	26
Labatts	27½	27¾
Laura Secord	23⅝	24½
London Hs A	390	--
Mac & Bl B	41¼	41½
Maple Leaf M	14¼	14⅝
Massey-Ferg	11⅝	11¾
Do pfd	101½	102
Maxwell	470	485
M & O Paper	31½	32½
Molson's A	25¾	26½
Do B	25	25¾
Mon Knit	8¾	9
Mont Lcmtv	17	17⅝
Moore Corp	41½	42
Nationl Drug	15¾	16¼
Do pfd	15¼	16
National Grcrs	20	20½
Nationl Hs A	350	--
Do B	375	375
Nationl Stl Cr	14¼	15
Niagara Wr W	11½	11⅞
Ogilvie Flour	44¾	45
Ocean Cement	12⅝	13½
Ontario Steel	22	22½
Page Hersey	28	28¼
Powell River	18⅝	19
Power Corp	54½	55½
Price Bros	45⅞	46½
Rvrsd Slk A	9⅞	9⅞
Do B	--	400
A V Roe	6⅞	7
Russell Ind	10½	11
St Lawr Corp	17⅝	18
Shawinigan	29¾	30
Shirriff Horsey	10⅝	11
Slvrwd Drs A	10¾	10¾
Simupsons	32¼	32½
Spart Air Serv	135	165
Stl of Canada	86¼	86½
Suprtst com	325	330
Tamblyn	24½	26
Taylor Pearsn	20¾	--
Do pfd	8⅝	9
Texaco	58	58¾
Trdrs Fnc A	37¼	37½
Do B	36	37
TFC 5% pfd	35	38¼
Trans Pr Pp	16¾	17
Union Gas	16½	16¾
United Corp A	--	26
Do B	20¾	21½
United Fuel A	50¼	54
Do B	45	46
United Stl	8½	8¾
Hiram Walkr	630	635
WBK	275	300
Westeel	22⅝	23
W Can Brew	32½	32¾
Do A	32¾	35
Geo Weston A	34	35
Do B	36	37
Do pfd	80	82½
York Knit A	150	160
Zellers	33½	34

BANKS

	Bid	Asked
Montreal	54¾	55
Nova Scotia	70½	71
Commerce	55¾	35¾
Imperial	63	63½
Tor-Dominion	56½	56¾
Royal	79	80

New York Markets

	Close		Close		Close
Allied Chemicals	115¼	du Pont	264	Philadelphia Electric	50¾
American Can	43¼	Eastman Kodak	107¾	Phillips Pete	47¼
American Motors	84¾	El Paso	31½	Radio Corporation	69½
Amt T & T	79¾	Ford Motor	90¾	Republic Steel	75¾
American Tobacco	107¼	Gen Dynamics	48	Royal Dutch	45
Anaconda Copper	64¼	General Electric	99¼	Sears Roebuck	50
Atchison Topeka	27¼	General Foods	104½	Socony	41½
B & O Railway	29½	General Motors	54⅝	Southern Pacific	23⅛
Bethlehem Steel	54¾	General Tire	81⅞	Southern Railway	54
Boeing Aircraft	30¾	Gulf Oil	50¼	Sperry	26
Burroughs	35	International Tel	38⅝	Standard, Calif.	51
Canadian Pacific	24½	Intl B M.	440	Standard Oil, N.J.	50
C & O Railway	66½	Kaiser Alum	31⅞	Swift Co.	47
Chrysler	68¾	Kennecott Copper	96	Union Carbide	146½
Columbia Gas	20	New York Central	28¾	United Aircraft	40½
Con Edison	58¾	Northern Pacific	47	U.S. Steel	98¾
Douglas Aircraft	38½	Pacific Gas-Electric	64¾	Union Pacific	30¾
Dow Chemical	99⅝	Penn R.R.	15⅝	Westinghouse Elect	108½
		Peoples Gas	39¾	Woolworth	66½
				Zenith Radio	112

Toronto Mines

Sales		High	Low	Close
3600	Akaitcho	44	40	44
1600	Advocate	280	270	280
1350	Acadia Uran	--	--	8
950	Algom Uran	11⅞	11¼	11¾
500	Allin Ruffner	--	--	10½
3000	Anacon Lead	65	58	65
210	Anglo-Huron	--	--	22½
5500	Aumaque	7	6	6
62000	Barnat	155	150	150
12500	Base Metals	14	13	13
9600	Basin Uran	11½	11	11½
13750	Beattie	22	18½	18½
6300	Bethlehem Cop	82	78	78
3600	Bevcon	18	15	18
700	Bicroft	--	--	63
6500	Black Bay	15½	14½	15
23100	Bouzan	63	60	62
300	Boymar	--	--	7½
965	Bralorne	535	525	535
4200	Broulan Reef	45	41	45
4700	Bruns M & S	305	285	300
12000	Buff Addison	10½	10	10½
100	Buffalo Ankeite	--	--	185
500	Bunker Hill	--	--	7
575	Bulolo	390	385	385
4000	Camp Chib	620	605	615
100	Campbel RL	--	--	12⅞
5509	Canadian Dyno	56	55	55
93310	Can Erin	106	98	99
9100	Can Malartic	50	49	49
22310	Can Met	17½	16	16
300	Can Met Wts	--	--	3
1710	Cassiar Asb	12⅞	12¾	12⅞
1000	Central Pat	--	--	133
488.0	Chesterville	42	37½	39
500	Chib Rayrand	--	--	13½
500	Chimo	--	--	49
800	Cochenour Wns	290	287	290
1500	Coniagas	56	55	56
21484	Can Northwest	45	41	42
1075	Con Disc Yk	370	365	365
23200	Con Hallnwll	69	66	69
1300	Con Howey	300	276	300
27600	CHIB Jaculet	31	49	49½
7000	Con Morrison	26	24	26
5225	Con Mosher	105	95	105
3600	Con North'd	34	32	32½
1035	Cons Smelter	19⅝	19⅝	19⅝
200	Conwest Exp	390	385	385
2000	Copper Corp	27	26½	27
5712	Copper Rand	174	171	174
1500	Cowichan Cop	--	--	69
13800	Coulee Lead	31	30	31
1870	Dome	19½	19	19½
110	Dom Magnes	--	--	6⅞
1100	Donalda	--	--	7½
9600	Duvan	16	14½	15½
3500	East Malartic	160	155	155
7350	East Sullivan	190	182	188
18800	Elder	135	129	135
5000	Eldrich	22	21	22
6014	El Sol	9	8	9
1000	Faraday	74	72	72
4120	Falconbridge	32¾	32	32½
2135	Frobisher	192	185	192
600	Geo Scientific	100	99	100
525	Geco	17⅝	17½	17⅝
7425	Giant Yk	10¼	10¼	10¾
1200	Glenn Uran	--	--	7
3100	Goldfields Uran	--	--	24
1000	Grandoc	124	117	124
8000	Grey Hawk Uran	3½	3	3½
9750	Gunnar Mines	935	900	925
6220	do wts	90	76	86
3000	Hard Rock	10½	10	10
9800	Headway	29	26	28
3500	Heath	6	4½	6
800	Highland Bell	--	--	145
475	Hollinger	27¾	27¾	27¾
1110	Hoyle	360	350	350
1040	Hudson Bay	50	49½	49½
3000	Hugh-Pam	--	--	9
4000	Iso Uranium	36	34	36
500	Inspiration	40	39	40
130	Inter Paper	--	--	130
1300	Jacobus	132	--	--
3605	R. J. Lowsey	42	40	41½
2800	Kilembe	340	330	330
2363	Kirkland Min	39	38	39
800	Labrador	25¾	25¼	25¾
4300	Lake Dufault	72	68	72
930	Lake Shore	--	--	400
400	Lamaque	310	290	310
2275	Leitch	147	144	147
300	Little Long Lac	192	191	192
7600	Lorado	34	30	32
2700	Lynd Hurst	19	17	17
100	Macassa	--	--	297
3800	MacDonald	32	30½	30½
8000	Macfie Exp	5½	5	5
2500	MacLeod-Ck	103	102	102
2600	Madsen RL	265	263	265
1700	Malartic Gold	100	99	99
9500	Maralgo	14½	14	14½
22600	Maritime	131	126	129
9500	Martin McNeely	38	37	37
4300	May Brun	13	12	13
110	McIntyre Porc	--	--	30¾
2000	McKenzie RL	--	--	25
2000	McWatters	--	--	32
900	Mentor	--	--	13
6300	Merrill Is	113	110	110
2700	Meta	8	7½	7½
800	Mid Rim	60	55	60
10128	Milliken	85	78	82
35	Mining Corp	--	--	12½
6300	National Exp	5½	5	5½
5100	Nesbitt Labine	--	--	14
900	New Dickens	225	221	221
2500	Newlund Mines	--	--	19
39025	New Mylamaque	96	91	96
700	Nickel Rim	--	--	50
2700	Nipissing	144	140	140
2000	North Goldcrest	27½	26	26
1026	Noranda	47½	47	47¼
3695	Normetal	360	345	355
8133	Norpax	13	11	11
12907	North Rankin	118	114	115
34448	Nth Span Uran	139	116	123
2000	New Manitoba	--	--	33
2300	O'Brien	70	68	69
25200	Orchand	82	77	79
6870	Opemiska	805	780	800
1000	Osisko Lake	--	--	34
900	Pamour Porc	--	--	62
11900	Pardee	17	16	17
3800	Pato	270	260	260
4000	Pay Master	20½	20	20½
1200	Perron	21½	21	21½
231	Pickle Crow	--	--	85
61700	Portage Island	91	85	90
275	Placer Dev	10½	10¼	10½
2200	Preston ED	470	445	465
5047	Pronto	235	225	235
1000	Prospect Air	--	--	67
17450	Que Chib	26	23	26
49200	Que Copper	19	17	17
2400	Que Labrador	5½	5	5
14100	Que Metal	60	51	58
27123	Rayrock	60	38	38
49750	Radiore	71	65	67
100	Renable	--	--	149
10900	Rix-Atha	20	19½	20
4000	Roche LL	10	8½	10
6300	Rockwin Mines	26	25	25
50	San Antonio	--	--	56
8535	Sherritt Gordon	270	256	270
2200	Silver-Miller	33	32	33
2600	Sisco	92	91	91
5490	Stanleigh Uran	39	30	35
1080	do wts	14	9	14
2040	Stanrock	42	40	42
3645	Steep Rock	15⅝	15⅝	15½
900	Sturgeon R	--	--	20
4400	Sullivan Con	186	180	184
1100	Sylvanite	105	102	102
1000	Tombill Gold	--	--	48
2950	Teck-Hughes	167	165	167
2500	Trans Resources	--	--	15
950	Utd Asbestos	440	435	435
3110	Utd Keno Hill	525	515	525
1000	Upper Canada	117	113	117
1274	Ventures	27½	27	27
5800	Violamac	149	136	149
26300	H. G. Young	84	78	83
800	Waite Amulet	635	620	630
34700	Willroy	155	144	147
200	Wright-Harg	--	--	130
2000	Yale Lead	19½	19	19½
5600	Yk Bear	109	105	109
5000	Zenmac	27	26	26

Toronto Oils

Sales		High	Low	Close
2540	Alta Gas Trunk	28¼	27¾	28¼
2950	Aluminex	233	220	233
1633	Asamera	--	--	80
300	Banff Oils	--	--	101
1800	Bate Pete	--	--	4½
300	Brainaman	--	--	50
920	Britalta	245	238	240
500	Calalta	49	47	49
300	Calg & Edmntn	--	--	22½
6400	Can Southern	490	470	475
5800	Can Oil Lands	130	125	130
6125	Can Admiral	--	--	12
400	Can Collieries	7¾	7¾	7¾
200	Can Chieftain	--	--	103
700	Calvert	--	--	31
3200	Can Devonian	345	340	340
7875	Cdn Export Gas	235	225	235
825	Can Homestead	102	100	100
4601	Can Ruskynon	830	820	825
580	Can Oil	24½	24	24
7835	Central Del Rio	520	505	510
100	Charter Oils	--	--	130
827	Cons Mic-mac	290	280	280
4955	Devon Palmer	85	72	85
23000	Duvex	6	5	5½
170	Eastwood	184	170	184
825	Fargo Oil	435	425	425
1255	Great Plains	13	12⅝	12¾
205	Hi Tower	--	--	8
640	Home Oil A	11¾	11¾	11¾
820	Home Oil B	11½	11¼	11¼
1500	Hudson Bay Oil	13¾	14	14
835	Inter-Prov. Pipe	58¾	57¾	58
2760	Long Island	17	15	17
10997	Medallion	206	194	205
6280	Mid Continent	50	49	50
2410	Mid Western	195	190	195
4642	Mill City	22	21	21
15400	N Chamberlain	--	--	10
2750	New Continental	35	26	35
1000	New Davies	--	--	16
1283	New Superior	65	61	61
500	North Canadian	240	237	237
5690	North Star	24¼	23½	23¾
3235	Pacific Pete	11⅞	11⅝	11⅞
970	Nthn Ont. Gas	16¼	15¼	16
300	Okalta	52	50	52
12600	Place	92	88	88
250	Pembina Pipe	7⅝	7½	7⅝
36200	Permo Gas	74	69	72
4800	Petrol O. & G.	105	100	101
12150	Provo Gas	260	253	258
616	Que Natural Gas	16⅝	16⅛	16⅝
1500	Ranger Oil	142	135	140
400	Royalite	720	715	720
700	Sapphire	--	--	65
300	Security Free	--	--	430
1100	Souris	115	112	113
3500	Southern Union	19½	18½	19
36300	Spooner	15	12½	13
2332	Stanwell	49	43	49
9900	Tidal	99	95	95
1785	Trans Mountain	11¼	11	11
2534	Trans Can Pipe	25½	25⅛	25⅜
12450	Triad	380	370	375
8800	United	182	175	177
4900	West Can Oil	136	127	136
1000	Western Naco	--	--	49
6000	Yankee Canuck	--	--	4½

The above stock quotations are supplied by James Richardson & Sons, Hagar Investments Ltd., Hugh Mackay & Co., Canadian Investment Dealers' Association, A. E. Ames & Co., and T. H. Burns & Co.

Wall Street Ends 1959 On New High

NEW YORK (UPI)—Industrial stocks advanced to a new record in the last session of 1959.

By 11 a.m. the industrial average showed a rise of more than 3 points and was more than 2 points above the previous record high set on Aug. 3. A moderate amount of profit-taking developed later on but the main list ruled strong, and at the close a new record had been assured.

Railroads rose in most instances although Louisville & Nashville fell $1. Such leaders as Allied Chemical, Texaco, General Electric, American Telephone and Woolworth rose $1 or better.

Motorola spurted nearly $7 to head a general rise in the electronic group. Gains running to nearly $2 appeared in Collins Radio, Packard-Bell, Ampex, General Time and Zenith.

Most of the coppers registered gains. Steels showed advances running to $1 a share. Beech up nearly $2 led the aircrafts higher.

Bell & Howell, Universal Match and U.S. Plywood rose $2 or more to feature the specials. Goodrich gained more than $1 while Goodyear eased in the tires.

In the oils, gains of better than $1 were set by Continental and Kerr McGee. Most of the others rose fractions to $1 a share.

Ford rose more than $1 and American Motors $1 in a firm automobile section.

Base Metals Lead

TORONTO (CP)—The stock market closed out 1959 on a higher note during the heaviest trading since early August.

Base metals led index winners with a gain of more than one and one-quarter points, followed by western oils which went ahead one point.

Canada Crushed Stone and Ford Motor of Canada led with gains of one point at 18 and 173 respectively. B.C. Forest went up ⅞ at 13¾, while Interprovincial Pipe Line advanced ¾ at 58.

Steel Company of Canada led losers dropping 1⅛ at 86¾.

Mines, with the exception of gold issues, enjoyed a good day. Senior uraniums were mixed. Gunnar, the only winner, went up 10 cents at $9.25.

Western oils picked up where they left off Wednesday and most senior issues scored moderate gains. Biggest was won by Calgary and Edmonton which went ahead one point at 22½. Hudson's Bay was up ½ at 13¼ and Royalite increased 20 cents at $7.20.

Powell River Rises

MONTREAL (CP) — The Montreal and Canadian Stock Exchanges closed the year on a firm note. Prices rallied near closing and ended the day slightly ahead.

Powell River was the feature of an otherwise dull paper section. It gained 1½ at 19 in active turnover. Consolidated also traded briskly and was up ¼ at 44¾.

Utilities were narrowly ahead. Canadian International Power was the most active issue of the day, up ¼ at 13½.

Constructions were fractionally higher. The rest of the market was practically trendless.

Strong Note at Close

VANCOUVER — Industrial stocks closed the year in good shape. Westminster Paper rose to a new high of $37½. Powell River at $18½ and MacMillan at $41⅜ reacted favorably to the news that the merger of the two companies had been completed.

B.C. Forest Products rose to $13½ and B.C. Power to $36½. Trans Canada advanced to $25½.

Mines were mixed. Bethlehem Copper dipped five cents to 79 cents, but Craigmont at 3.80, Cowichan at 68 cents, Quatsino at 19 cents and Torwest at 18 cents were all higher.

Leading oils showed some strength with Home "B" at $11⅞ and Pacific at $11¾. Vantor rose to 60 cents.

Today's Dollar

MONTREAL—	Close	
U.S. dollar	.95 7/32	—1/32
Pound Sterling	2.68⅝	+¼
NEW YORK—	**Close**	
Canadian dollar	1.05 1/32	—5/64
Pound Sterling	2.79 63/64	+1/32

Closing Averages

DOW JONES:

30 Industrials	679.36, up	2.39
20 Rails	154.05, off	.03
15 Utilities	87.83, up	.48
65 Stocks	219.52, up	.71

Shares: 3,810,000 shares.

TORONTO:

Industrials	530.48, up	.33
Golds	88.48, off	.02
Base Metals	172.01, up	1.35
Western Oils	104.19, up	1.00

Shares: 3,177,000.

MONTREAL:

Industrials	318.9, off	.5
Golds	80.45, up	6.2
Utilities	145.4, up	.2
Papers	471.1, up	5.4

Shares: 290,900.

VANCOUVER:

20 Industrials	117.00, up	.79
20 Mines	71.52, off	.29
20 Oils	71.67, up	.29

Grain Market

WINNIPEG (CP) — Trade was moderately active on the Winnipeg Grain Exchange and dealings involved evening operations and closing-out of December contracts.

Flax attracted the best activity, with prices irregular.

Oats and barley prices held to narrow limits.

Overnight export loadings of Canadian wheat included: Poland, 425,000 bushels; The Netherlands, 310,000; Belgium, 225,000; Japan, 40,000, and Ecuador, 35,000.

Flax—	Open	High	Low	Close
Dec	--	332	328½	332
May	338¾	341	336½	339¼
July	332	334	330½	332½
Rye—				
Dec	--	107⅝	107	107⅝
May	112⅞	113	112⅝	112⅞
July	--	112¼	111½	111½
Barley—				
Dec	--	94¼	93½	94½
May	99	99¼	99	99¼
July	--	--	--	98¼
Oats—				
Dec	--	79¼	78⅞	79¼
May	80	80¼	80	80¼
July	--	78½	78	78¾

Prices for class two wheat for export to countries outside IWA: 1 nor 1.65⅞; 2 1.62⅞; 3 1.55⅞; 4 1.50⅞; 5 1.47⅞; 6 1.45⅞; 1 Durum 1.77⅞; 2 1.71⅞; 3 1.65⅞; IWA and domestic prices: 1 nor 1.65⅞; 2 1.62⅞; 3 1.55⅞; 4 1.50⅞; 5 1.47⅞; 6 1.45⅞; 1 Durum 1.77⅞; 2 1.71⅞; 3 1.65⅞.

CHICAGO

Wheat—	Open	High	Low	Close
March	204½	204½	203⅝	204¼
May	201⅞	202⅛	201½	201⅞
July	182⅝	183	182½	183
Rye—				
March	127¼	128¼	126¾	128
May	129¼	129⅝	129	129¾
July	125¼	125¼	124½	125¼
Corn—				
March	113¾	114	113¾	113⅞
May	116⅞	117	116¾	116⅞
July	118½	118¾	118½	118¾
Oats—				
March	78	76	75½	75⅝
May	74¼	74¼	73⅞	73⅞
July	66½	66⅝	66	66½
Soyabeans—				
Jan	211¼	212½	211	212⅝
March	214⅞	216¼	214⅝	216
May	217¼	218½	216¾	218¾

London Stock Prices

LONDON (Reuters) — The stock market was firm although a number of the leading equities eased on profit taking.

Gilt-edged securities showed widespread gains. Foreign bonds were quietly firm and dollar stocks were higher.

Steel shares, tobaccos and breweries were firm. Oil shares again displayed marked strength.

Gold shares opened firm but gains were not always fully held. Coppers were selectively better.

LONDON (CP) — Stocks closings: Assd Elec Ind 64s, Assd News 25s 3d, Babcock & Wilcox 47s 10½d, Blyvooro 29s 9d, Bowater Paper Corp Ltd 74s 9d, Brit Am Tob 70s 3d, Can Pac $46½, Cent Mining 94s 1½d, Courtaulds 66s 1½d, Daggafontein 25s 7½d, Daily Mirror 31s 9d, De Beers dfd 191s 10½d; De Havilland 28s 9d, Distillers 39s 3d, Dunlop 27s 6d, Elec & M Ind 54s 3d, Ford 110s 3d, Gen Elec 46s, Gt Univ Strs 54s 6

Sees Peace, Prosperity

Shipbuilding Weak Pearkes Admits

Shipbuilding troubles will continue to loom as one of the few "weak spots" in Canada's bright future, Defence Minister George Pearkes said on arrival here yesterday.

The minister predicted more "peace and prosperity" for Canadians in 1960 and a "gradual building up over the next 10 years" that will win Canada a more important place in the family of nations.

The minister said the next year will also bring "a great many changes in the international scene," but did not elaborate.

Mr. Pearkes said there was not likely to be any "big development" in plans for shipbuilding by his department. He said the coming year will see continuation of the policy of "steady replacement of older vessels" in the RCN.

Commenting on statements regarding the bleak outlook for the local shipbuilding industry, Mr. Pearkes said "I agree there are not a lot of new contracts in sight."

However, the minister pointed out, Victoria Machinery Depot and Yarrows Ltd. at present are sharing the contract for building a new destroyer escort. He added "That will provide work for a good number of local shipyard workers in the next year or two."

In addition, refits of the frigate Jonquiere at VMD and the minesweeper Fortune as well as the research vessel Oshawa at Yarrows are scheduled in the near future.

The refits were announced this week in Ottawa.

Easier Money Expected

Building Slumps in 1959 But Better Year Expected

Building in the Greater Victoria area took a nearly $2,000,000 drop last year, to $22,656,139 in 1959, from $24,297,887 in 1958.

But city building inspectors were unanimous in their beliefs that things will start picking up about the middle of January when it is expected the government will ease its tight money policy and its restrictions on NHA loans.

ALL FRONTS

Only Oak Bay showed an increase on all fronts of the building industry, with 449 permits totalling $2,971,950 issued in 1959, compared with 418 permits valued at $2,818,269 in 1958. Permits for dwellings in Oak Bay increased to 93 in 1959 valued at $1,438,600, compared with 83 valued at $1,291,600 in 1958.

In Victoria city there were less building permits, 7,052, issued in 1959, but the total value of building increased to $8,513,773 from $8,403,483 in 1958 when 7,104 permits were issued.

151 DWELLINGS

There were 151 dwelling building permits issued in Victoria in both 1958 and 1959, but last year houses cost more to build with permits valued at $1,692,150, compared with $1,565,515 in 1958.

Saanich, where building is mostly dwellings, accounted for the big lag in building construction values last year. Total value was down to $9,424,167, from $11,019,837 in 1958. In both years 640 permits were issued for private dwellings, but unlike Victoria the dwellings were less luxurious with total dwelling value down to $7,386,760 in 1959, from $9,386,200 in 1958. Total number of permits issued in Saanich was down to 1,155, from 1,363 in 1958.

210 PERMITS

Esquimalt building was down with 210 permits issued in 1959 for a total value of $1,746,249, compared with 213 last year valued at $2,056,298. During 1959 there were only 61 dwelling permits issued valued at $801,080, compared with 75 dwelling permits in 1958 valued at $876,191.

Victoria planning and inspection engineer Rod Clark said there are a number of big projects under study in his office and that January will be a good month in Victoria. Best month last year was October when building values of permits issued climbed to $1,113,000.

TIGHT MONEY

Oak Bay building inspector P. K. Cunningham blamed tight money for the decline in that municipality and anticipated a steady increase after the middle of January.

Esquimalt building inspector W. J. Edgington said the building figures were away up in 1958 because of a $665,000 addition to Esquimalt High School and except for that they would have been ahead this year.

Car Skids, Rolls Two Women Hurt

A small car skidded and rolled over into a ditch on the Trans-Canada Highway near Thetis Lake yesterday, sending two women to St. Joseph's Hospital.

Kept in hospital with head and back injuries was Mrs. Rachel Robson, 2570 Millstream. Miss Rae Kellie of 1369 Rockland was treated and discharged.

Victoria University Gets First Fraternity

Victoria University has formed its first fraternity—to the complete surprise of the university faculty.

As of this morning, eight students are members of Alpha Chi Chapter of the Phi Kappa Pi fraternity. These eight members are the guiding movement behind the chapter, and will be initiated soon. Other students will be invited to join as soon as the university begins another term.

"We know that there are a lot of things against fraternities," a spokesman for the group said. "Some say they encourage snobbery, and are restricted too much to the moneyed students.

"This is not so with Phi Kappa Pi. We investigated fraternities thoroughly before we decided to form a branch of this one. It is in operation only in Canada, and there is absolutely no discrimination. The only requirement for a prospective member is that he is genuinely interested and will help keep the fraternity alive."

The news of the formation of a fraternity came as a surprise to Dr. Harry Hickman, principal of the university, and others on his faculty. However he declined to comment on the move.

A. J. (TONY) POJE

* * *

A. J. Poje Promoted By Firm

Promotion of A. J. (Tony) Poje of Ladysmith to industrial relations supervisor of timber operations was announced yesterday by Crown Zellerbach Canada Limited.

Poje was until recently president of the Cowichan local of the IWA.

He will continue to make his headquarters in Ladysmith, but will supervise industrial relations and safety matters for the company's two timber divisions, Comox Logging and Railway Company and Northern Pulpwood Limited.

These divisions have operations in the Courtenay and Ladysmith areas, Nitinat, Beaver Cove, Bella Coola and Sandspit.

The position was formerly held by J. C. Ross of Vancouver who is now director of labor relations for Crown Zellerbach.

Night Classes

School Expects 4,000

Some 4,000 adults, ranging in age from 16 to 83, are expected to attend the second term of Greater Victoria school board night classes which open Jan. 4 at district high schools.

More than 250 courses are available, but many of them are 20-week courses which are already half-way through their study periods. However, adult education director John Dalgleish says new registrations will be accepted wherever there is room.

Ten-week courses for which there are openings for new registrations include driver training at Central Junior High, Mondays and Wednesdays; modelling and charm, Victoria High, Wednesdays; leather and copper tooling, Lansdowne Junior High, Tuesdays; golf, Victoria High, Tuesdays or Thursdays; effective speech, Victoria High, Tuesdays; gardening, Victoria High, Tuesdays; copper tooling, Central Junior High, Wednesdays.

Weaving, 1507 Wilmot Place, Tuesday, Wednesday and Thursday, afternoons and evenings; keep-fit classes for women, Central Junior High, Mondays; flowercraft, Oak Bay Junior High, Mondays; handwriting analysis, Central Junior High, Wednesdays.

Further information on available courses may be obtained by phoning the director of evening classes at EV 5-1411.

ODEON MOVIE CLUB

Saturday
Doors 10.30 - Show 11 a.m.

RANDOLPH SCOTT
"Seven Men From Now"
3 STOOGES COMEDY
COLOR CARTOONS

NOTICE TO CREDITORS
MARY RIDDICK STEWART, Deceased

NOTICE is hereby given that creditors and others having claims against the estate of Mary Riddick Stewart, deceased, formerly of Empress Hotel, Victoria, British Columbia, are hereby required to send them to the undersigned Administratrix at 308—1405 Douglas Street, Victoria, British Columbia, on or before the 25th day of January, A.D. 1960, after which date the Administratrix will distribute the said estate amongst the persons entitled thereto, having regard only to the claims of which she then has notice.

ANNE HILL,
Administratrix.
Straith, O'Grady, Buchan, Smith and Whitley,
Solicitors.

NOTICE OF APPLICATION FOR CHANGE OF NAME

NOTICE is hereby given that an application will be made to the Director of Vital Statistics for a change of name, pursuant to the provisions of the "Change of Name Act," by me: Shon Singh otherwise known as Sohan Singh Johl of 2311 Blanshard Street in Victoria, in the Province of British Columbia, as follows:

To change my name from Shon Singh to Sohan Singh Johl.

Dated this 29th day of December, A.D. 1959.

SHON SINGH,
known as Sohan Singh Johl.

EATON'S The Store for Young Canada Presents

Back to School Fashions

Start the new school term with a shopping trip to EATON'S to choose smart new fashions . . . it's time for new supplies too . . . you'll find everything you need at EATON'S . . . from socks to scribblers—pencils to pocketbooks . . . EATON'S is the store for Young Canada.

Shop Saturday — EATON'S Closed All Day Friday, New Year's Day

● Sweaters ● Skirts
● Blouses ● Shirts
● Jeans

. . . all on EATON'S Third Floor

Girls' Skirts
Wool tartans, wool flannels, Viyella, *Dacron and Orlon blends in pleated or straight styles, popular reversible wools in plaid and tartans. Good selection of colours in sizes 7 to 14. Each 6.98 to 9.98

Smart Blouses
Collection of back-to-school blouses includes cotton or *Terylene in tailored or dressy styles, with either short or three-quarter length sleeves. White or pastel shades in sizes 7 to 14x.
Each 1.98 to 3.98
*CIL Trade Name

Sweater Sets
Choose from a wide selection of soft-as-a-cloud *Orlon sweaters in classic pullover and cardigan styles. Choose singly or in sets. Colours include yellow, white, navy, blue, red in sizes 8 to 14x.
Pullover Each 2.98
Cardigan Each 3.98
*DuPont Acrylic Fibre

Eatonia Jeans
9-ounce "Sanforized" blue or grey striped denim jeans with half-boxer waist or all round belt loop styles. All have 5 sturdy pockets, zipper or dome closings. Sizes 6 to 12 with double knee, EATONIA Value, pair 2.98
Sizes 14 to 18, single knee, pair 3.25

Sport Shirts
Cottons and flannels in checks, stripes or plain shades. Tailored with sport-type collar, long sleeves and button front. Reds, greys, blue, browns in sizes 8 to 18.
Each 1.98 to 4.98

EATON'S—Children's Wear, Third Floor, Phone EV 2-7141

Mountie Jeans
"Sanforized" 13¾-ounce coarse weave denim jeans with 6 pockets, all round belt loops, heavy boat sail pocketing and triple stitched seams. Sizes 6 12. EATON Price, pair 3.98

Diamond E Ranch Riders
Popular Western cut jeans of "Sanforized" 13¾-ounce denim, styled with zipper closing, 5 pockets and all round belt loops. Sizes 6 to 12.
Pair 3.98
Sizes 14 to 18, pair 4.50

G.W.G. Cowboy Kings
Hard-wearing Western style slim-leg jeans with 5 pockets, copper rivets at strain points, "Sanforized" for longer wear.
Sizes 6 to 10, pair 3.95
Sizes 11 to 16, pair 4.75
Sizes 17 and 18, pair 4.95

EATON'S—Boys' Wear, Third Floor, Phone EV 2-7141

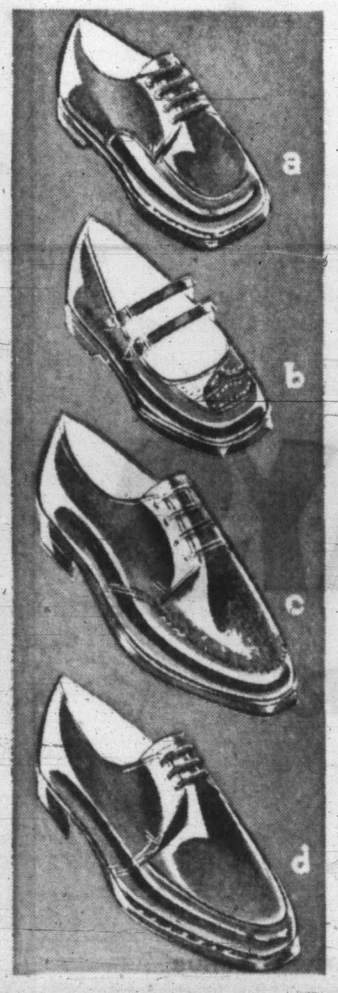

Children's
a. **Eatonia Oxfords**
Brown moccasin toe tie oxfords with Goodyear welted soles are good quality and hardwearing. EATONIA Value, Sizes 5 to 8, pair 5.95
Sizes 8½ to 3, pair 6.50

b. **Eatonia 2-Straps**
Girls' sturdy 2-strap shoes with "Neolite" soles, rubber heels. Smartly styled with moccasin toe. Black only in sizes 8½ to 3. Eatonia Value, pair 6.50

c. **Eatonia Oxfords**
Boys' tie oxfords with "Neolite" soles, rubber heels and moccasin toe. Grain effect trim on vamp . . . Hardwearing uppers in black or brown. Sizes 12½ to 3. Eatonia Value, pair 6.95
Reg. trade name.

Boys'
d. **Eatonia Oxfords**
3-eyelet moccasin toe oxford has Goodyear welted leather sole. Hard-wearing shoe that stays good looking. Sizes 3½ to 6. EATONIA Value, pair 9.95

Not illustrated
Boys'
Eatonia Slip-Ons
Black only—moccasin toe slip-on gore oxfords with sewn seam vamp trim, Goodyear welted composition soles. Sizes 3½ to 6. EATONIA Value, pair 9.95

EATON'S—Family Shoe Centre, Second Floor, Phone EV 2-7141

Renew School Supplies

Paste, paints, pencils, exercise books, pens . . . whatever you need you'll find it in EATON'S Stationery Department, Main Floor, your one-stop shopping centre for School Supplies.

EATON'S—Stationery, Main Floor, Phone EV 2-7141

BACK-TO-SCHOOL SHOPPING WITH NO DOWN PAYMENT
Use EATON Budget-Charge

Budget-Charge all purchases, large or small, with No Down Payment. Low monthly payments—for example, if you charge 305.00 your payment will be 16.00 including service charge. Other amounts in proportion. Inquire at the Accounts Office, Third Floor.

It Pays To Shop at FRIENDLY EATON'S

Note of Hope Ends Old Year

By United Press International

Around the world as the old year went out, presidents, prime ministers and national leaders expressed their hope for the days to come.

In London, Prime Minister Macmillan commented: "During 1959 we enjoyed notable relaxation in international tensions. That is something on which we must build carefully.

"We pray," he said, "that 1960 will lead to further advance on the road to peace, for the world needs the constructive use of the large resources now devoted to armaments."

★ ★ ★

President De Gaulle said: "France, whose population, resources and power are in full, soaring flight, is playing at present its international role on the level that was sought."

★ ★ ★

Konrad Adenauer, chancellor of the Federal German Republic, said 1960 will confront the city of West Berlin with "great and serious" problems. However, he said, "the United forces of the West will succeed in repelling the Soviet attack on the freedom of West Berlin.

★ ★ ★

HAROLD MACMILLAN

KONRAD ADENAUER

GIOVANNI GRONCHI

"We know," he said, "the other side will grant us no rest. We must be geared for this."

★ ★ ★

In Washington, Christian Herter, the secretary of state, said our task in 1960 is to help convert the principle of peace and friendship in freedom from an expression of anxious hope into a statement of actual fact.

President Giovanni Gronchi of Italy appealed in Rome for "disarmament of the minds" to ease tension in the world.

★ ★ ★

Here in Canada, Governor-General George Vanier asked all Canadians to welcome newcomers to this country "with open arms." Mr. Vanier also asked for prayers that God will give him the wisdom and strength to carry out his duties as the Queen's representative.

★ ★ ★

And Prime Minister Diefenbaker said, "the decade just ended has witnessed phenomenal progress for Canada and the Canadian people. Significant as these years have been," he said, "new horizons of national development in the decade ahead can be hopefully anticipated since economic indications generally point to greater expansion than ever before."

Emergency Alarm Council's Topic

Mayor Percy Scurrah has placed on the agenda for the next intermunicipal committee meeting the suggestion of Saanich Fire Chief Joseph Law that a single emergency alarm centre for all of Greater Victoria be set up.

The centre would handle all emergency calls at a single telephone number, instead of each municipality having its own police and fire numbers.

"If it will improve service to the area and save money, I'm all for it," the mayor said. "Let's investigate it. Let's find out what is necessary, what it would cost, if there would be any saving or increased expense—by all means."

Date for the next intermunicipal meeting has not been set, but Mayor Scurrah has said it will be soon. Another subject awaiting discussion by the committee is formation of a single family and juvenile court for Greater Victoria.

Pregnant Pupils Banned

JUNEAU, Alaska (AP)—The Juneau-Douglas school board has banned classroom attendance by expectant mothers.

At a special meeting, the board held that pregnant pupils create a disturbing influence on the rest of the student body. Two young mothers-to-be left the local high school when the policy was announced. The board said two others were being asked to drop school work for the present.

First Time the Last Joyrider Proclaims

John Watson, of Bralorne, was fined $100 in city police court yesterday for taking a car without the owner's consent and $25 for driving it without a driver's licence.

His counsel, Alan Bigelow, said Watson was 19, had a steady job at Bralorne, and this was a plain case of joyriding.

"This is the first time you have been in trouble?" asked Magistrate William Ostler.

"Yes, sir," said Watson.

"It's going to be the last time, isn't it?" "Yes, sir."

JANUARY SALE STARTS SATURDAY
See page 2
W&J WILSON LIMITED
Government St.

WRITE IT ON YOUR HEART THAT EVERY DAY IS THE BEST DAY IN THE YEAR

Emerson

WISHING YOU 366* "BEST" DAYS FOR THE NEW YEAR

EATON'S OF CANADA

Turn over page for EATON Saturday shopping news

*LEAP YEAR BONUS

HUMBER'S

$100,000 JANUARY "WAREHOUSE TO YOUR HOUSE" SALE STARTS SAT., 9 A.M.

CLEARANCES IN EVERY DEPARTMENT

3-Pce. WALNUT BEDROOM SUITES

Large Dresser with Mirror
1-Drawer Chiffonier
Radio Bed, full size
Mahogany Drawer Bottoms
Centre Glides on All Drawers
Also Desert Sand Mahogany

Reduced from $199.00

JAN. SALE $139.88
ON EASY, EASY TERMS

$30 TRADE-IN

For your beat-up table and chairs on any Chrome or Bronze Dinette in our huge stock.

Example:
7-pce. Rancher.
Reg. ..$139.88
Trade .. $30.00

You Pay ... $99.88

POSTURE-PERFECT Smooth-Top Mattresses

Matching Box Spring at Same Low Price

Pre-built borders, nylon turning handles, imported covers. Sizes 3.3 and 4.6. Regular $59.95 ..... $39.88

TWIN HOLLYWOOD BEDS
2 3.3 Spring Mattresses
2 3.3 Box Springs on Legs
2 for $78.88

SOLID HARDWOOD BUNK BEDS Complete

2 Beds
2 Spring-Filled Mattresses
2 Slat Steel Springs
Ladder
Guard Rail
Red Maple or Antique Finish
Reg. $119.00

$88.88 Easy Terms

SAVE UP TO 50%
Floor Sample CHESTERFIELDS
At Clearance Prices
3-Piece Curved Sectionals
2-Piece Nylon Suites
3-Piece Sectionals
Bed Davenport Suites

2-Piece Chesterfields
AS LOW AS..... $99.88
Easy Terms

BROADLOOM Clearance Save up to 50%

KELVINATOR RANGES

20 UNBEATABLE FEATURES

1. Thermostatic Surface Elements
2. Speed Heat Element
3. Removable Drip Pans
4. Element Signal Light
5. Non-Spill Rim Cooking Top
6. Automatic Oven Timer
7. Minute-Minder
8. Oven Window
9. Roast Ready Thermostat
10. Two appliance Outlets
11. Removable Oven Side Racks
12. Oven Thermostat
13. Removable Broil Reflector
14. Roaster Pan and Grill
15. Full-Width Storage Drawer
16. Surface Floodlight
17. Easy-to-Set Clock
18. Rod-Type Broil Element
19. Oven Floodlight
20. Chrome Element Rings

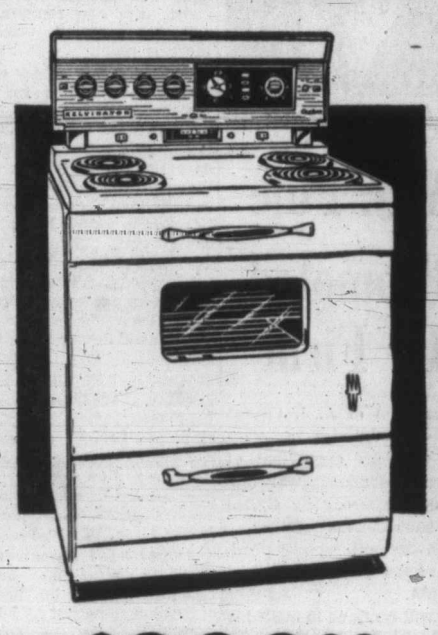

REDUCED FROM $359.00
JANUARY SALE..... $299.88 ON TERMS
Easy, Easy

One Block Down View from Eaton's China Dept. Towards the Water

HUMBER'S

Civic Leaders Dream Big Dreams for 1960

Big things are in the offing for Greater Victoria if the plans, hopes and dreams of its leaders come true in 1960.

On the eve of a new year, civic leaders and businessmen did a little dreaming and came up with ideas that would make Greater Victoria a virtual paradise for both its residents and its visitors.

New buildings, more industry offering more work, and a better break in taxation were only a few of the dreams for 1960. Some of the plans have a good chance of coming through; others are of a somewhat more dreamy nature.

Mayor Percy Scurrah, for instance, admits he is dreaming when he considers the idea of a new city hall this year.

"I know what I'd like to see and I know I'm not going to see it," he said. "That's a new city hall and a new auditorium.

"I toured city hall recently and found that most people are working under unsatisfactory and overcrowded conditions. The top floor is a disgrace that looks as though it will fall in at any moment."

However, Mayor Scurrah emphasized that he was not advocating a new city hall as early as this year. "But it is nice to dream," he added.

Reeves George Chatterton of Saanich and A. C. Wurtele of Esquimalt were in agreement on one point as they planned for the coming year. Both advocated closer co-operation among the municipalities.

★ ★ ★ ★ ★ ★

City Hall, Rink, Lower Taxes, Runways, University, Waxworks

★ ★ ★ ★ ★ ★

"We need an intermunicipal committee that really works," Reeve Wurtele said. "The present one has done well, but it could do better." Reeve Chatterton called for "more joint action and decision among the municipalities."

"We must get together very soon on an over-all road program, and standardize our building bylaws. Most important of all, we must form a juvenile and family court for Greater Victoria," he concluded.

Reeve Wurtele called for another ice surface, "but not necessarily in Victoria proper."

Adjustment of the school formula so that property owners won't be hit so hard in school taxation was the big dream of Oak Bay Reeve George Murdoch.

"If we get that," he explained, "we can look after the rest ourselves. As it is now, there is usually a cutback on money that would normally be used for public works to go to school costs and keep taxes from going up. But these other projects have to be looked after eventually, and there is no better time than now."

Among the others with pet projects for 1960 were:

W. A. Pendray, president, Victoria Chamber of Commerce: "Most important thing as far as I'm concerned is extension of runways and a new terminal at Patricia Bay Airport. Next would be a better service between here and the mainland."

Dr. Harry Hickman, principal of Victoria University: "I want our university building fund, which starts Jan. 8, to go over the top. We need $1,500,000, and we need it badly."

David Woodsworth, director, Family and Children's Service: "A unified family and juvenile court for Greater Victoria, improvements in the educational system and services, and a change in the methods of financing so that the provincial government takes more responsibility."

Sam Lane, chairman, chamber of commerce tourist committee: "A heated swimming pool, an auditorium and a waxworks."

George I. Warren, commissioner, Victoria and Island Publicity Bureau: "I want to see the Inner Harbor full of boats, a regular ferry service between here and Vancouver, and a continuous flow to the mainland.

"I also want a rapid increase in the tourist industry with something to attract tourists and keep them here, and something to make the people of Greater Victoria realize how important the industry is and how much it means to them."

LOCAL NEWS

The Daily Colonist.

(ESTABLISHED 1858)

CLASSIFIED

SECOND NEWS SECTION — VICTORIA, BRITISH COLUMBIA, FRIDAY, JANUARY 1, 1960 — PAGE THIRTEEN

Could Wipe Out Dreams of Progress

Disarmament Spectre Hangs Over Victoria

By R. O. MARRION

A decade of distinct progress for Victoria city is ending and another probably is beginning.

But the spectre of disarmament hangs, smirking forebodingly, over the flesh-and-blood prophets of continued and greater civic progress in the next decade.

SPECTRE IT IS

Spectre it is for Victoria economically, welcome as it would be in principle.

Total and quick disarmament, the facts and figures indicate, would wipe out plans and dreams of progress and leave Victoria fighting ruin.

PLANNING REPORT

The facts and figures are in the "Population Forecast and Land Use Requirements" of the Capital Region Planning Board.

This study, the basis for the board's master plan for future physical devel pment of the region, shows that:

- Navy, army and other defence employees in the Greater Victoria area in 1956 earned $33,600,000, more than 20 per cent of the region's total payroll. (And, of course, they spent most of it in Greater Victoria).
- The Royal Canadian Navy itself makes a large contribution to the local economy by purchasing goods and services in the area. Level of its spending locally at the time of the study was about $3,000,000 a year.
- During the past 10 years shore defence construction contracts of $35,000,000 have been awarded, which sum represents 25 per cent of all construction completed in the region in this period. During the same period Pacific Coast shipyards have been awarded contracts of $150,000,000, of which from $75,000,000 to $90,000,000 is estimated to have been spent in Greater Victoria yards.
- Of the 50,600 persons employed in 1956 in the region, 9,300 were employed by the defence department.

The consequences of quick disarmament, the closing of Greater Victoria's defence establishments and the dispersal of employees and their families to other parts of Canada are obvious:

DIFFERENT MUSHROOM

For Victoria, the mushroom symbol of the atomic bomb would serve as well for disarmament.

The stores and services of Victoria would lose, at first, more than 20 per cent of their trade, and soon this figure would mushroom as cutbacks among their own employees became necessary.

HOMES EMPTY

Homes, shops, offices and even schools would stand empty. For those able to hang on to their property, taxes would have to mushroom, and not for monuments of progress, but for existing services, including the empty schools.

There would be no thought of progress.

But barring this economic calamity, Victoria city is expected to continue and even accelerate the progress it has made since a decade ago, when it had a new Memorial Arena and an alarming debt, and was soon to engage a city manager.

In 1950, city council took a big step and a small step forward. It engaged City Manager C. C. Wyatt and built the James Bay firehall. At the end of that year the city owed at least as much money as it legally could: its gross debt was $13,221,000 and its net debt $11,280,000.

Today its gross debt is around $10,055,000 and its net debt around $7,950,000, and if it wanted, it could legally borrow another $11,000,000.

PAYED AS WE WENT

In 1951, with the benefits of the council-manager system beginning to be readily apparent, it established the pay-as-you-go policy, revised the land-sale procedure and began selling property at market prices, set up a traffic engineering section and opened the new wing of the Victoria Public Library.

In 1952, with a nucleus of $202,500 from sale of the grain elevator, it decided to set aside $35,000 annually to overcome a great "hump" in debt repayment charges between 1964 and 1970. Mayor Claude L. Harrison took over the reins that year from Mayor Percy E. George.

STORMY ERA

A somewhat stormy era developed, in council and in the field of intermunicipal relations, but even so there was progress. The depreciation-replacement system of setting aside an adequate sum each year for maintenance and replacement of waterworks was instituted in 1954, and the city made its first grant to the Capital Region Planning Board to plan future physical development. The provincial government started making beautification grants, and in 1955 the Holland Point yacht pool was built with this assistance.

In 1956, under Mayor Percy Scurrah, a new zoning bylaw, the result of years of hard work by the town planning commission, was adopted; the depreciation-replacement system was extended to streets and sewers, and the city approved of taking its part in the B.C. Electric program of putting wiring underground in a 30-block downtown area.

BRIDGE BUILT

In 1957, the long-cried-out-for new Point Ellice bridge was built, the business tax introduced to alleviate the tax burden on home-owners, a greatly increased federal grant in lieu of taxes on federal property secured, and a civic centre on Cathedral Hill proposed. In 1958 the new headquarters firehall was opened, and in 1959 new facilities for sending garbage out of town by truck were completed, and Victoria said goodbye to dumping garbage at sea and watching it drift ashore on the beaches.

LOTS OF BUILDING

In the decade, the city issued building permits for construction valued at nearly $72,000,000. The resulting increase in taxable property helped keep the tax-rate for general purposes from rising sharply; so did the land-sales fund, which enabled nearly $2,000,000 to be spent for capital purposes (including the Point Ellice bridge, firehall and garbage transfer building) without borrowing or drastically raising the mill-rate.

PLANS, DREAMS

As 1959 approached its end, mayor and council and city officials were planning and dreaming of projects which, at least to some extent, will go down as part of the progress of the next decade.

They include:

- A single family and juvenile court for all of Greater Victoria.
- A health unit for all of the southern end of Vancouver Island, or at least for all of the Greater Victoria school district.
- A new city hall, perhaps designed to be big enough, or capable of enough expansion, to be a city hall for all of Greater Victoria if, as is considered likely in some quarters, amalgamation comes about.
- A civic auditorium.
- A system of downtown off-street parking facilities to keep the level of business high in the downtown area, and therefore the level of tax-receipts from the downtown area high. And a pedestrian mall or two, for the same reason.
- As a joint project with the rest of Greater Victoria, a $7,000,000 enlargement of the water-supply system, including a $4,000,000 tunnel already started between Sooke Lake and Goldstream.
- A salt-water, open-air swimming pool on the Dallas Road waterfront.
- Securing from the provincial government of a grant in lieu of taxes on provincial property in the city.
- Securing from the provincial government, in company with the rest of the municipalities of B.C., of relief from school taxes so that more municipal money can be devoted to other necessary services and improvements.
- Redevelopment, with senior-government aid, of run-down residential and business sections.

★ ★ ★

Facts, Figures Tell Story Of Past Year

★ ★ ★

MATTHEW WELLBURN
... 89 today.

★ ★ ★

Still Driving

New Year Baby In 90th Year

Oldest New Year baby in Victoria is Matthew Wellburn, who at 12.05 this morning celebrated his 89th birthday and brought in his 90th New Year.

He was born in Scarborough, Yorks, in 1871 as the bells were ringing in the New Year and yesterday he spent all day delivering groceries for Wellburn's Grocery, 1058 Pandora, which he started in a nearby Pandora Avenue location 48 years ago.

Yesterday he pointed to a 1913 Victoria city directory and noted that his was the only grocery listed that is still in operation.

"When I opened out here, people said you are neither in nor out of the city. They said I wouldn't be here long," he laughed.

The store is now operated by his son, George, but father is still active. He has a son Gerald, a well-known stamp collector in Duncan, and another son, Tommy, in the lumber business in Victoria.

Three daughters, Mrs. Mary Foxhall, Mrs. Grace Knight, and Mrs. Kathleen Richardson, are all in Victoria.

Mr. Wellburn first came to Victoria in 1910, returned to England, and came here to settle in 1912.

His proudest possession is a Royal Humane Society medal he won in 1890 for life saying, and a photograph of himself as water polo captain of a championship team in Scarborough.

Mr. Wellburn says he is not a teetotaller, but he seldom takes a drink now.

"I am about the oldest driver in Victoria now. If I got picked up for taking a drink while driving it would finish me for driving," he laughed.

He has no particular advice for the younger generation. "They are doing all right on their own," he said.

Last of it

Digging Resumes Monday

Final phase of downtown excavation work in the B.C. Electric's $3,500,000 underground wiring program will begin Monday.

The trenching and duct work has been suspended over the Christmas period, but will go ahead now, with May 4 as target date for completion.

Only other excavation after this work is complete will be for a power supply line from the substation, probably along Douglas.

Next winter's work will be the pulling of cables through the underground ducts in the 30-block area downtown, and then overhead wiring will be taken down, wooden poles removed, and new city light and signal poles installed.

Vegetable Truck Spins

Driver of a vegetable truck was injured yesterday when it spun around on the Sooke highway near the 17-Mile House.

The driver, Quan Jore, was brought to Royal Jubilee Hospital by West Coast Ambulance, treated and discharged.

Thieves Take Money, Phone

B.C. Telephone Co. yesterday told police that money had been stolen from public telephones at Bay and Richmond and at Johnson and Wharf. Police were also told that a receiver and transmitter were taken from a telephone on Fort Street.

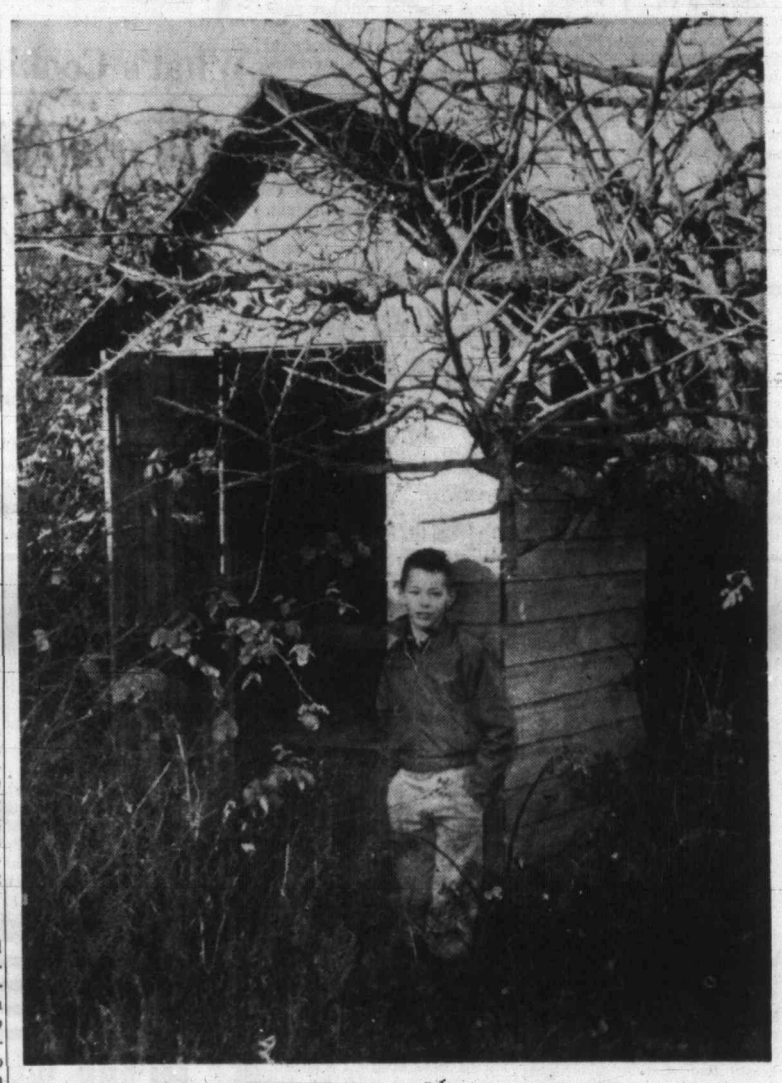

Link with Past Destroyed

There will never be another like this in Victoria city, and 11-year-old Leonard Read of 1269 Derby takes a last look at curiosity behind Lang Street home being demolished.—(Colonist photo.)

★ ★ ★

Last One

End of Era

An era in Victoria's history ended with 1959.

The last "outside convenience" in the city, according to the building inspector's office, was to be torn down yesterday.

It was behind a Lang Street home, and house and outhouse would have been torn down long ago, a city official said, except that the elderly resident was allowed to live his life out there. He died recently.

Seen in Passing

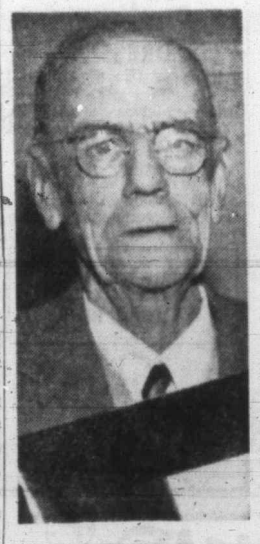

TOM WATT

Tom Watt receiving a portable typewriter and an FM radio as gifts from fellow employees and Oak Bay council on the eve of his retirement after serving the municipality for 31 years. (In making the presentation for council, **Reeve George Murdoch** described him as "the Poobah of the municipality" in many jobs. He started with the municipality as general superintendent of works, and in latter years has been inspector of sanitation and plumbing) . . . Oak Bay municipal engineer **G. O. White** making the presentation of a portable typewriter for the employees . . . **Dr. J. Willard Smith** getting intensely interested in patching up the broken leg of a golden hamster pet of **Leslie Obee** . . . **Bill Price** riding his bike from Rocky Point to Langford . . . **Ronald Hotchin** putting together a wagon train model . . . **David Anderson** playing a game of chess.

Barracks Job Cancelled; Pearkes Promises Inquiry

Defence Minister George Pearkes last night stressed that the government has not changed its plans despite the cancellation of a $498,000 contract for construction of a barracks block at Work Point.

"It remains our intention to go ahead with this construction," the minister said on arrival here. "It is intended that the PPCLI will be stationed here permanently."

Mr. Pearkes said he had no knowledge of the letter of cancellation from the department of defence production to the Vancouver firm which three weeks ago submitted the low tender on the job.

Mr. Pearkes suggested "this may just be a deferment for the time being, or it may be that tenders were out of line with estimates for the project.

"I don't know," the minister added, "because defence production doesn't come within my department. But I will look into the matter immediately on my return to Ottawa Monday."

Mr. Pearkes returned to Ottawa Dec. 22 from a NATO conference in Paris and left again Christmas Eve.

The chief tender officer informed the Vancouver firm of E. H. Shockley Ltd. that the job could not proceed at the present time and the contract would be nullified. No further explanation was given.

A spokesman for the Vancouver firm said the decision came as a complete surprise. He added that the cancellation meant no winter work for about 30 Victoria carpenters and 15 laborers.

Your Problems

By Ann Landers

DEAR MISS LANDERS: Why doesn't a mother love one child as much as another? I am not jealous of my brother Jimmy. I just want my mother to love me as much as she loves him.

I am 11 years old. Jimmy is 9. When he does something wrong she says "Don't, honey." When I do something wrong I get a slap.

I heard Mama tell a neighbor that Jimmy is her sunshine. She said "Margie is harder to handle, but then girls are, I guess."

Shall I tell her I heard what she said and ask how I can change so she'll love me, too? She reads you to Daddy every day so I know she'll see this letter if you print it. What is your advice to me?—MARGIE.

★ ★ ★

Dear Margie: Brothers and sisters are always running in a contest for their parents' affection so don't be too unhappy, honey. I'm sure your mother loves you as much as Jimmy, but in a different way, and for different reasons.

If Mother doesn't read the column to Daddy today, remind her.

'I Know He's Lying'

Dear Ann: I'm 20 and the mother of a five-month-old baby. We were married 18 months ago and it all seemed so perfect but now we're having trouble.

My husband started to stay out late three months before the baby came. He says he plays cards with the boys, but I know he's lying because I find lipstick and powder marks on his clothes, also bobby pins in his pockets and phone numbers.

I've never been untrue to him but when I think of the way he's behaving I have a strong urge to give him a dose of his own medicine. I have no intention of doing anything wrong but maybe if he thought someone else was interested in me he'd straighten around.

I'm a good-looking girl, have my figure back and wouldn't have any trouble getting a date or two. I repeat, I don't want to do anything wrong. I just want to scare him a little. Do you think it would work? — RHONDA.

★ ★ ★

Dear Rhonda: If you're looking for an excuse to bum around you've got it. But where do you think this adolescent behavior will get you?

You're a mother now, and the high school technique of getting a fellow reinterested by letting him know he isn't the only whale in the pail, won't work now.

Tell that wandering boy of yours he's a grown-up man now with adult-size responsibilities and that you won't stand for any more night-prowling. A visit to the clergyman who tied the knot could put the whole thing in its proper perspective.

Teacher's Advice Good

DEAR ANN LANDERS: My 17-year-old son is an excellent student and an avid reader. Ever since he was old enough to hold a book he has been devouring them.

Lately he's been bringing home books from the library on sex, also French novels and that certain book which I shall not name but it's the one the postmaster said was "filthy."

My husband and I were at a loss so we phoned his English teacher who said "The boy is doing well in school. He's mature and has enormous general knowledge because of his extensive reading. Anything he gets in the public library is OK. Let him alone."

We peeked at that certain book and were shocked. Do you think the teacher gave us good advice? — CONCERNED PARENTS.

★ ★ ★

Dear Parents: I back up the teacher in this instance — all the way.

To learn the knack of feeling comfortable with the opposite sex, send for ANN LANDERS' booklet, "How To Be Date Bait," enclosing with your request 20 cents in coin and a large, self-adressed envelope.

(Ann Landers will be glad to help you with your problems. Send them to her in care of this newspaper, enclosing a stamped, self-addressed envelope.)

Touch of Spring At McMorran's

A capacity attendance celebrated at McMorran's Seaview Room at the annual New Year's Eve Frolic. A touch of spring was added to the decoration with the use of daffodils and red and yellow roses. A bright fire of alder blazed in the huge granite fireplace, which added a cheery welcome for the man guests. A turkey supper was served in the downstairs dining room.

Among those attending were Mr. and Mrs. I. R. Gardner, Mr. and Mrs. W. Reid, Mr. and Mrs. S. McCorquodale, Mr. and Mrs. G. W. Patterson.

Mr. and Mrs. Bill Fussey, Mr. and Mrs. Chuck Keen, Mr. and Mrs. Tommy Saunders, Mr. and Mrs. Ray Breggs, Mr. and Mrs. Ronnie Breggs, Mr. and Mrs. Frank Sailor, Mr. and Mrs. Charles Newcombe, Mr. and Mrs. W. A. Noel, Mr. and Mrs. F. Loveless, Mr. and Mrs. D. Russell, Mr. and Mrs. E. Perry, Mr. and Mrs. A. Jones, Mr. and Mrs. H. Croft, Mr. D. E. Gibb, Miss J. Naylor, Mr. Bruce Liddell, Miss Marie Hickman, Mr. and Mrs. J. Goldie, Mr. and Mrs. A. Day, Mr. and Mrs. W. Gill, Mr. and Mrs. D. Baker.

Mr. and Mrs. Bob Aylward, Mr. and Mrs. Ron Darcus, Mr. Fraser McAlpine, Miss Pat Townsend, Mr. and Mrs. Tom Oie, Mr. and Mrs. Peter Purdy, Mr. and Mrs. Lionel Tashdjian, Mr. and Mrs. Bernard Whipps, Mr. and Mrs. Fred Whipps, Mr. and Mrs. Darryl Jenkins, Mr. and Mrs. Belton Turner, Mr. and Mrs. Ken Scott-Polson, Mr. and Mrs. Derrick Stone, Mr. and Mrs. Larry Todd, Mr. Jack Sambrooke, Miss Joyce Watkins, Mr. Ken Farey, Miss Audry Polson, Mr. Don Patterson, Miss Carole Williams, Mr. Jack Galbraith, Miss Joan McDonald, Mr. Archie Campbell, Miss Elizabeth Taylor, Mr. Ken Catteral, Miss Roberta Brown.

Dr. and Mrs. R. M. Grant, Dr. and Mrs. J. Haws, Mr. and Mrs. K. Briggs, Mr. and Mrs. Scott, Mr. and Mrs. Robinson, Mr. and Mrs. J. V. Edwards.

SALE Continues

DRESSES

Afternoon and Cocktail Dresses in a wide range of lovely fabrics, sizes 7-20, 14½-20½, greatly reduced in price.

SHORT FORMALS

at marked down prices . . . lovely selection to choose from.

COATS and SUITS DRASTICALLY REDUCED

Mary Constance Dress Shop 784 FORT ST.

HAPPY NEW YEAR 1960

Best wishes for a bright new year, filled with good health, good luck and good fellowships. We heartily thank you for your patronage in the past year and look forward to continue serving you.

NORTH QUADRA FLORISTS

3995 Quadra Street

Phone GR 9-4343

Member F.T.D.A. — Send Flowers by Wire

Tips for Parents

New Year Slogan, Juvenile Decency

By HELEN R. HEWSON

It's high time we added a more cheerful note to all this hubbub about teenagers, time to silence that doleful chord, "juvenile delinquency" and sound out a new one, "juvenile decency."

Payola, rigged hit parades and the synthetic excitement of rock and roll are opening our eyes to the manipulation and exploitation of teenage enthusiasms.

The youngsters themselves are turning away from these shoddy pleasures, looking for something more satisfying.

NEW GIMMICK?

Will they find it or will another commercial gimmick be thrust upon them? Teenagers have the vitality and enthusiasm to carry them beyond the limits of individual needs and interests.

They are searching for an outlet that will give them a sense of purpose and participation.

Not all adults realize this. We leave them to drift and search and do little to help them channel their energies into more satisfying forms of activity. Fun they must have, but it begins to pall unless relieved by periods of more solid interests.

From time to time we receive reports of teenage projects and these reveal a high level of industry, devotion and idealism.

There are, for instance, various types of junior enterprises, with adult consultants, but run as successful after-school businesses by groups of hard-working young people.

The effect on their school work?

Their grades improve as practical experience drives home the importance of education and special skills in the business world.

In one town the teenagers wanted a canteen, some place where they could go after school, after the dance or basketball game for their favorite food, music and talk. Now they have it and they did most of the work of painting and renovating themselves and did all kinds of odd jobs to raise the funds to help purchase and furnish the place. Teenagers serve on the committees and do much of the maintenance work, without pay.

From a Canadian city and from a New England town come reports of the excellent work of young hospital aides. Susan Jane is one of these. She has amazed herself and her parents by learning to put nervous patients at ease, to be scrupulously neat and exacting in cleaning and caring for hospital supplies and equipment, to make beds with never a wrinkle.

SO DIFFERENT

"And she was so careless at home," marvel her parents. "Perhaps we never really gave her a chance to grow up."

These are a few of the worthwhile activities of our teenage boys and girls, examples of the juvenile decency to be found all across Canada. It is easy to scold and to criticize, it takes imagination and initiative to help our teenagers find challenging and satisfying outlets for their energies.

Have we got what it takes?

What's Cooking!

Wassail Bowl Old Custom

By LOUISE MOORE

A toast to the season—like the gaily lit evergreen bough, holly wreaths and gifts in bright ribbon trappings, "open house" hospitality is one of the oldest Christmas customs.

But, be it small or a party of greater proportions, a festive bowl of punch or eggnog will probably decorate the refreshment table.

PUNCH, PLEASE

The familiar custom of serving punch stems from the Wassail bowl of medieval times. It calls for sugar, nutmeg, ginger, sherry and warm ale, then just before serving, three or four slices of thinly cut and well toasted bread are added. Then, according to the recipe, "it's fit for use."

THE WASSAIL BOWL

To make a true Wassail bowl, fill a large kitchen mixing bowl with hot ale (not lager beer). Put in 12 sma" crab-apples (for the 12 apostles) roasted whole and stuck with three cloves (for the trinity); add the toasted crust of a loaf of French bread and 2 tblsp. honey. Wreathe the bowl with holly, a shrub so named because it was the Druids' holy tree. Serve in thick coffee cups.

Gala open house refreshments also included a bowl of rich, frothy, white wine sylabub sprinkled with grated orange rind or nutmeg. Of course you can buy the bottled eggnog at your dairy and wonderful eggnog it is. Then add what you wish, or what have you, for that inner glow.

The Piccadilly Shoppe

1017 Government St.

Takes This Opportunity of Wishing All Its Patrons a HAPPY NEW YEAR

ISLAND WEAVERS LTD.

ANNUAL SALE

SUITS

Lovely selection of fall and winter suits in a variety of colors. Worsteds, tweeds and boucles loomed by us in Victoria.

Reg. $105.00.

Sale Price $72.50

COATS

Beautifully fashioned winter coats in plain colors and heather mixtures of tweeds, boucles and worsteds from our own looms.

Reg. $110.00

Sale Price $72.50

SPECIAL GROUP of FALL AND WINTER COATS ½ PRICE and Less

FABRICS

Choose from a wide selection of worsteds, tweeds, boucles and crepes from our own looms. Ideal for suits, coats, skirts and dresses.

Reg. $7.95 and $8.95

Sale Price, from $4.95

Commences Saturday, Jan. 2

All merchandise from our regular stock

ISLAND WEAVERS LTD.

1013 Government Street

ROY IMPORTS

it's our January CLEARANCE!

SALE

COATS

Fall and winter coats in assorted imported tweeds and cashmeres in beautiful new colors.

Reg. $89.50. SALE $49.50

Reg. $65.00. SALE $39.50

SPECIAL GROUP COATS ½ PRICE

Reg. $69.50, for $35.00

SWEATERS

14 only, Beautiful Jaeger Botany Sweaters.

Reg. $12.95, SALE $6.95

SUITS $29.50

Imported tweeds and worsteds, exactly ½ Price.

Reg. $69.50. SALE

SKIRTS 50 Only — ⅓ OFF $12.95

From our regular stock, all imported plaids, tweeds, worsteds.

Reg. $19.95. SALE

817 Government Street

Phone EV 4-4737

Roy Imports

GOOD MORNING! WELCOME TO SPENCER'S

HANGOVER SALE

OPEN SATURDAY 9 TO 5.30

FABULOUS SAVINGS

MEN'S WHITE SANFORIZED DRESS SHIRTS

All the features of "much higher" priced shirts. Popular short point fused collar, assorted sleeve lengths in each neck size. Buy several at this BARGAIN PRICE. Only, each 1.49

MEN'S BRIEFS

Here's a superior brief at economy prices. Snug-fitting fly front, taped seams, and DOUBLE CROTCH. Nylon reinforced seams, and quality elastic waistband. Sizes S.M. and L. 49¢

EAR MUFFS

Fur fabric plush material on strong wide metal bands. Regular price $1.49.

49¢

Spencer's Ladies' Dept.

Men's Sanforized Doeskin Work Shirts

Don't be misled, this is a genuine Canadian-made shirt — NOT AN IMPORT. Full size, two pockets, self-faced cuffs (only found on higher priced shirts). Wash-fast colors. Full assortment of sizes. Each $1.95

Men's Wellington Boots

Black kip leather Wellingtons with elastic side gores, leather pull-tabs, Goodyear welted leather soles. Sizes 7 to 10½, reg. $9.95 pair. SALE PRICE, pr. $6.95

NEVER WAS THERE A BETTER TIME TO BUY!

WOMEN'S BERETS

Pure angora wool berets in shades of pink, turquoise or lemon. Reg. price $3.95 $1.95

Spencer's Ladies' Dept.

100% Terylene Dress Shirts

This shipment arrived too late for our Christmas trade. Our regular $4.95 line. Come in smart pin stripes, on white. Sizes 15 to 17 only. Take advantage now in this stock reducing special. Each $3.95

Men's Ripple Sole Oxfords

Black side leather oxfords with plain toes, genuine ripple soles, white stitch trim. Sizes 8 to 11. Reg. $8.95 pair. Sale Price, pair $5.95

Men's Colored Utility Hankies

Size 16½x16½. Just the hanky for school use. Quality cotton priced by the dozen to $1.00 bundle. For

WOMEN'S DRESSES

Clearance sale of afternoon and cocktail dresses in many lovely styles and glowing shades. Prices range from $7.95 to $11.95

Spencer's Ladies' Dept.

BOYS' SHIRTS

Warm doeskin shirts in Ivy League stripes or fancy checks. Broken lines and odd sizes. Sizes 8 to 16. Reg. price $1.95. $1.39

Spencer's Boys' Dept.

★ EVERY ITEM DRASTICALLY REDUCED! ★

Women's Wedge Shoes

High wedge style in soft leather with moc. stitch vamp. Black or brown, sizes 5 to 9. Reg. $3.95. Sale price, $2.95

WOMEN'S MILLINERY

Clearance of feather clip hats in white or pastel shades. Reg. price $2.95 $1.49

Spencer's Ladies' Dept.

WOMEN'S FLATTIES

Black suede leather flats with plastic bow trim, low heels. Sizes 5 to 8. Reg. $4.95. Sale Price, pair $3.95

GIRLS' CARDIGANS

Button-to-neck cardigans, 100% pure wool. Assorted shades in sizes 8 to 14. Reg. price $2.49. Each $1.69

Spencer's Girls' Dept.

INFANTS' SLEEP OR PLAY SETS

Three-piece sets made from easy-wash terry cloth. Shades of white, yellow, blue or pink. Approx. size 1 year. Price 97¢

Spencer's Baby Dept.

GIRLS' PULLOVERS

Long-sleeve pure wool pullovers with knitted cuffs and waistband. Assorted shades to match cardigans, in sizes 8 to 14. Reg. $2.29. Price $1.49

Spencer's Girls' Dept.

MEN'S ENGLISH SPORTS CAR CAPS

100% wool, regular price $2.95. Red shade only. Good assorted sizes. Out they go, for 98¢

Another CAP SPECIAL!

Men's Leatherette Winter Ski Caps. Warm doeskin lined, with warm all 'round ear flap, with adjustable strap. All sizes to 7½. Color dark chocolate brown only. We're giving these away for 98¢

WARNING TO MERCHANTS . . . NEVER COMPOSE AN ADVERTISEMENT ON NEW YEAR'S EVE!

SPENCER'S STORES LTD. 1420 DOUGLAS 1110 GOV'T.

At 5th Regiment

Pearkes Luncheon Guest

Maj.-Gen. the Hon. George R. Pearkes, VC, and distinguished guests along with former officers will attend the traditional New Year's Day luncheon to be given by Maj. F. D. H. Nelson, CD, and officers of the 5th (B.C.) Independent Medium Battery, Royal Canadian Artillery in the mess at the Bay Street Armoury at 1.15 p.m.

Other dignitaries and guests attending the affair include Mr. A. DeB. McPhillips, MP, the Hon. W. D. Black, Lt.-Col. the Hon. R. W. Bonner, His Honor Judge J. B. Clearihue, MC., Mayor P. B. Scurrah, Reeve A. O. Wurtele and Maj.-Gen. C. A. P. Murison.

Assistant Commissioner J. R. Lemioux, RCMP., Maj.-Gen. C. R. Stein, Brig. J. S. Adam, OBE, ED., Brig. G. A. McCarter, CBE, Brig. W. C. Thackray, CBE. Col. P. S. Cooper, CD., Col. F. T. Fairey, Col. B. R. Ker, OBE., and Col. G. D. Ross-Smith.

Lt.-Col. J. D. Baird, DSO., Lt.-Col. J. C. Cave, Lt.-Col. Keith Dixon, Lt.-Col. J. C. Harris, VD., Lt.-Col. L. W. Johnson, Lt.-Col. M. A. Kent, Lt.-Col. V. McKenna, MC., Lt.-Col. T. McPherson, Lt.-Col. S. Park, Lt.-Col. G. Paulin, Lt.-Col. J. G. Rycroft.

Lt.-Col. G. E. Shragge, S/Ldr. D. B. Ascott, DFC, Maj. S. R. Bowden, Maj. J. U. Copeman, Maj. M. Kirkpatrick-Crockett, Maj. C. R. Davidson, Maj. I. R. Fuller, Maj. W. C. Gelling.

Maj. M. E. Heppell, Maj. J. R. C. Hewett, Maj. R. Love, Maj. W. Berkley Monteith, Maj. R. N. C. McDonald, DSO., Maj. T. McGimpsey, Maj. W. R. Orchard, Maj. G. W. E. Phillips, Maj. R. W. Phipps, Maj. W. C. Roberts, Maj. R. W. Saunders, Maj. W. G. Scott, Maj. A. E. Smart, Maj. E. W. Thomas, MBE.

Capt. F. L. Cameron, Capt. D. J. Chorlton, Capt. A. Christensen, Capt. L. J. Coulcher, Capt. T. G. M. Custance, Capt. G. C. D'Arcy, Capt. R. H. Fort, Capt. J. A. A. George, Capt. J. A. Hobday, Capt. G. B. Howland.

Capt. R. Hoyle, Capt. E. F. Marshall, Capt. Les Palmer, Capt. J. A. Roe, Capt. A. B. Russ, Lt. R. G. Fawcett, Lt. B. A. Hanson.

Lt. G. G. Lomas, Lt. W. T. Mann, Lt. I. A. N. Paul, C. W. Paulin, Esq., Lt. Lee Selzler, Lt. I. M. Sherwin, Lt. G. E. Simmons and Lt. G. P. Sinnott.

PERSONAL MENTION

His Honor the Lieutenant-Governor will travel to Eastern Canada during the first week of the New Year. During his absence Mr. Justice C. H. O'Halloran has been appointed Administrator of the Province. Before leaving Victoria, Mr. Frank M. Ross will attend a lunch at the Empress Hotel, Monday, Jan. 4, in honor of the Japanese National Hockey Team, and will see the match in the evening between the Japanese team and Victoria Navy team in the Memorial Arena.

Mrs. F. M. Ross will attend a dinner, Friday, Jan. 8, given by Dr. A. E. Grauer, Chancellor of UBC.

Mr. Ross will return to Victoria, Saturday, Jan. 9. The same day the Army, Navy and Air Force Veterans in Canada, No. 12, will present an Honorary Membership to the Lieutenant-Governor at Government House. That evening Mr. and Mrs. Ross will attend a late afternoon party at the home of Dr. and Mrs. E. A. Sturrt, Newport Avenue. Miss Ruth MacLean will accompany His Honor and Mrs. Ross.

★ ★ ★

Snow on Forbidden Plateau

There is plenty of snow for winter sporting on Forbidden Plateau, already. Recent guests at the Lodge included Mr. and Mrs. William Sowler with Judy and Debra, Mrs. M. F. Bishop and Sandra, Mr. K. B. Burnett, Mr. Derek Denny, Mr. Bill Baker, Mr. Z. Kosa and Mr. M. Gratzer, all of Victoria. Mr. and Mrs. George Maiback and their two children, of Nanaimo, were also there during the Christmas holidays.

★ ★ ★

Belmont Park Christening

First son of Mr. and Mrs. Raymond Yates of 414 Thetis Crescent was christened recently in St. Peter's Protestant Church Belmont Park, with Rev. W. L. Dalton officiating. The baby was given the names Robbie Alan, and his three sisters were present at the ceremony. His aunt, Mrs. Ella Yates, is his godmother and a 14-year-old cousin, William Yates, became his godfather. Mrs. A. N. Yates and Mrs. C. Lewis, both of New Westminster, are the baby's grandmothers.

★ ★ ★

House-Warming Party

A surprise house-warming party was given in honor of Mr. and Mrs. Frank Sailor's small daughter, Sharon, in their home at 804 Craigflower Road, when relatives and friends gathered to present them with gifts. Guests included Mr. May Sailor, Vancouver; Mr. and Mrs. Thomas Saunders of Seattle, Mr. and Mrs. Ray Briggs, Mr. and Mrs. C. Newcombe, Mr. and Mrs. Bill Fussey, Mr. Verne Grattan, Mrs. Lilian Greves, Mr. and Mrs. Peter Smart, Mrs. A. Attrill, Mr. and Mrs. Edward Miron, Mr. and Mrs. Victor Smith, Mr. and Mrs. Roy Dunbar, Mr. and Mrs. Merrill Todd, Mr. and Mrs. Gordon Thorne, Mr. and Mrs. Fred Bro, Mr. and Mrs. Charles Keen, Mr. and Mrs. Preston Storey and Mr. and Mrs. Walter Schaefer.

★ ★ ★

Holiday Guests

Mr. and Mrs. E. F. Smith of Vancouver, accompanied by their small daughter Susan, are here for the New Year holiday, guests of Mrs. Smith's mother, Mrs. A. W. Hunt, Beach Drive. Another of Mrs. Hunt's guests is her granddaughter, Miss Diane Baldwin, daughter of Dr. and Mrs. J. H. Baldwin of Nanaimo.

Portrait bride is Mrs. George Herbert Varley who was married recently at St. Andrew's Cathedral. She is the former Dorothy Ernna, daughter of Mr. and Mrs. Ludwig Ochs of Niagara Street. Groom is son of Mr. and Mrs. J. L. Varley of Royal Oak.—(Photo by Jus Rite.)

Yacht Club Party

Among guests enjoying the New Year frolic at the Royal Victoria Yacht Club were Mr. and Mrs. A. Luney and Mr. and Mrs. J. C. Jeffery, Mr. and Mrs. J. D. Smith, Mr. and Mrs. L. E. Kirl Mr. and Mrs. W. R. Craven, Mr. Blair Parker and lady and Mr. and Mrs. J. H. Williams, Mr. and Mrs. A. Waterworth, Mr. and Mrs. W. Halkett.

Mr. and Mrs. George Gibney, Mr. and Mrs. R. Simpson, Mr. and Mrs. MacBride, Mr. and Mrs. E. B. Davis, Mr. and Mrs. Crompton and Mr. and Mrs. Osborne, Mr. and Mrs. F. A. Piddington and Mr. and Mrs. J. H. B. Gann.

Dr. and Mrs. Max Yates, Mr. and Mrs. T. Reid, Mr. and Mrs. Knowland, Mr. D. B. Turnbull and Miss G. Watson, Mr. J. O'Reilly and partner.

BEAUTIFULLY DRY CLEANED
Ladies' and Gents' SUITS 1.50
Page THE CLEANER
EV 2-9191
2929 DOUGLAS

HOUSEZ of Newport Ave.
CHILD PHOTOGRAPHIC SPECIALIST
Phone EV 4-2512
1171 Newport Avenue

ONCE A YEAR ONLY, AS USUAL, WE HOLD OUR
January Annual Sale
This year it starts MONDAY, JANUARY 4, at 9 a.m. Everything in our store is on sale at 20% OFF our regular marked prices—NO RESERVE.
THIS IS A GENUINE SALE
20% DISCOUNT TAKEN OFF YOUR COUNTER CHECK
Linen Yardage, Handkerchiefs, Doilies, Runners, Bridge and Luncheon Sets, Table Cloths and Napkins, Lace Cloths, Lace Runners, Linen Towels, Terry Towels and Face Cloths, Sheets, Sheeting, Pillow Cases and Kenwood All-Wool Blankets.
Thanking you and our many customers for continued kindly support
IRISH LINEN STORES LTD.
1019 GOVERNMENT STREET PHONE EV 3-6812

Everyone is talking about
The raw silks from India that make such original curtains at
DON ADAMS
Interiors Ltd.
1028 Fort St. (Near Cook) EV 2-3200

BIRKS OF CANADA
Wish You Well for 1960
May all that is symbolic of the New Year bring to each of you happiness, good health and greater achievements . . . as well as confidence in the future of our Canadian way of life.
Henry G. Birks
PRESIDENT
BIRKS
706-708 YATES STREET EV 2-4241

BIRKS STORE HOURS
EFFECTIVE JANUARY 2nd, 1960
AND UNTIL FURTHER NOTICE
Monday, Tuesday, Thursday, Saturday: 9 a.m. to 5.30 p.m.
Wednesday: 9 a.m. to 1 p.m. — Friday: 9 a.m. to 9 p.m.
BIRKS
706-708 YATES STREET EV 2-4241

Our Greatest Shoe Sale Ever!
More Shoes on Sale!
Greater Reductions!
Munday's
Great
SHOE SALE
Starts Saturday, 9 a.m.

The largest selection we have ever offered of America's smartest shoes . . . at greatly reduced prices!

Every pair is from our regular stock and the quality and style are of MUNDAY'S usual high standard! Included are such famous makes as "De Liso Debs," "Ramona," "Vitality," "Air Step," "Paradise Kittens," "Joyce," "Amalfi" and others!

Our present stock is too large and with more shoes on order we must clear these shoes. Appraising eyes have long since noted the fastidious styling and quality of MUNDAY'S exclusive shoes . . . at regular prices they are unbeatable . . . at these decisive reductions they are SENSATIONAL!

A wonderful opportunity to stock up your shoe wardrobe with the finest shoes for the coming season! We list only a few groups to give you an idea of the tremendous savings offered.

WOMEN'S HIGH STYLE SHOES
Reg. $17.95 to $25.95
"De liso Debs" — "Paradise Kittens" Queen Quality — "Vitality," "Ramona" and other famous makes from
$12.95

WOMEN'S STYLE SHOES
Reg. $15.95 to $18.95
"Ramona" — "Vitality" — "Joyce" "Air Step" and other famous makes.
$9.95

A Large Group of "AMALFI"
Famous casual shoes. One of the finest shoes of this type in the world.
Reg. $16.95 to $19.95
$12.95

A Large Group of CASUAL SHOES
Edith Henry and other famous makes.
Reg. $12.95 to $14.95
$6.95

WOMEN'S STYLE SHOES
A large group of short lines, two or three pairs of a kind.
Reg. $16.95 to $18.95
One low price for a quick clearance!
$5.00

LADIES' SMART SLIPPERS
"Oomphies" and other famous makes.
Reg. to $8.95
$3.95

WE URGE YOU TO SHOP EARLY—WHILE SIZES ARE AVAILABLE
No Refunds—No Exchanges—No Charges—No Deliveries
Munday's
1203 Douglas Street

VICTORIA OFFICE
TELEPHONE EV 3-4111

CLASSIFIED WANT ADS

DUNCAN BUREAU
TELEPHONE 1600, 1602

AFTER-HOUR TELEPHONES
11.30 p.m. to 8 a.m.
Circulation EV 3-0725
Sports EV 3-7000
Editorial EV 3-4509 or EV 3-8309

SUBSCRIPTION RATES
Wherever carrier service is maintained: $2.00 per month.
Single copy sales price: 10 cents daily, 14 cents Sunday.
By mail: Canada, Great Britain, Yukon Territory, one year, $18; six months, $10.00; three months, $5.00; single month, $2.00. Australia, month, $2.50; U.S.A., month, $2.00. Foreign, $3.00 per month.

Authorized as second-class mail, Post Office Department, Ottawa.
Member of Audit Bureau of Circulations.

CLASSIFIED RATES
20c per line per day, 57c per line per three days, $1.06 per line per six days, $3.91 per line for one month (26 days). Above rates apply to consecutive insertions only. Sunday single insertions 22c per line. Contract rates on application. Minimum advertising, two lines.

Birth Notices, $1.25 per insertion.

Marriages, In Memoriam Notices, Cards of Thanks, not exceeding 12 lines, $1.75 per insertion. Each additional line 17c daily.

Deaths, Funeral Notices, not exceeding 12 lines, $1.75 first insertion and $1.25 subsequent insertions. Each additional line 17c daily.

In the event or an error occurring the liability of Victoria Press Ltd. shall not exceed the charge for the space actually occupied by the item in question.

TERMS OF PUBLICATION
The Victoria Press Ltd. shall not be liable for non-insertion of any advertisement beyond the amount paid for such advertisement.
All claims on error in publication shall be made within 12 hours thereafter and if not made shall not be considered. No claim will be allowed for more than one incorrect insertion nor for errors not affecting the value of the advertisement.

All advertising copy will be subject to the approval of the Victoria Press Ltd., who reserve the right in its sole discretion to classify, reject or insert copy furnished.

DUNCAN BUREAU
30 Kenneth St.
Post Office Box 182
Telephone Duncan 1600

Eastern Canada representative:
PP PUBLICATIONS
320 Bay Street, Toronto, Ont.

United States representative:
De CLERQUE SHANNON
New York, Chicago, Detroit, Cleveland, Atlanta, San Francisco, South Pasadena.

Replies to private box numbers may only be obtained from the downtown office of Victoria Press Ltd., at 1215 Broad Street, and at the Duncan bureau, 30 Kenneth Street.

1 BIRTHS

LITTLER—Born to Mr. and Mrs. Alan Littler, 3564 Happy Valley Rd., at the Royal Jubilee Hospital on December 29, a daughter, Norma Eileen.

MORRISON—Born to Mr. and Mrs. D. R. Morrison, 626 Baxter St., Victoria, B.C., at the Royal Jubilee Hospital on Saturday, December 19, 1959, a daughter, Maureen Diane, a sister for Marilyn.

5 DEATHS

BAYSAROWICH—On December 29, 1959, at the residence, 233 Menzies Street, Mrs. Dora Baysarowich, widow of Joseph Baysarowich; born in the Ukraine and had resided in Zhoda, Man., prior to coming to Victoria in 1943. She leaves five sons, Michael of Burbank, Calif., William in Zhoda, Man., Philip in Victoria, James in Cache Creek, B.C., and Joseph in Sudbury, Ont.; seven daughters, Mrs. Joseph Danielson, 70-Mile House, B.C., Mrs. William Miszewich in Victoria, Mrs. John Kohut, Burbank, Calif., Mrs. Kenneth Awes, Los Angeles, Calif., Mrs. Michael Wiwchryk, Port Alberni, B.C., Miss Rose Baysarowich, Vancouver, and Mrs. Jack Dillis, Lynwood, Calif.; also 28 grandchildren and five great-grandchildren; two brothers and two sisters in Manitoba.
Funeral service in Hayward's Chapel on Saturday, January 2, 1960, at 1.30 p.m. Interment in Royal Oak Burial Park. Supervised parking adjoining Chapel.

BELBIN—In Victoria on December 30, 1959, Alfred Baldwin Belbin, aged 78 years, of 1719 Lee Avenue; born in Shanghai, China, resident here since 1941. He leaves his wife, Natalia, also a sister, Miss Emily Belbin in California, U.S.A.
Funeral services from McCall Bros.' Floral Funeral Chapel on Saturday, January 2, 1960, at 10.30 a.m., Rev. O. L. Foster officiating. Interment in Royal Oak Burial Park.

BINMORE—At the Royal Jubilee Hospital on December 30, 1959, Miss Grace Constance Lockhart Binmore, of 2626 Fir Street, Vancouver, B.C.
The remains will be forwarded to Barron Bros. Ltd., Vancouver, B.C., on Saturday, January 2, where funeral services and cremation will take place. Thomson & Irving Funeral Directors, in charge of arrangements.

BRUCE—In Victoria, B.C., on December 30, 1959, Beatrice, beloved wife of Albert A. Bruce of 976 Humboldt Street; born in Scotland, a resident of Calgary for 17 years prior to coming to Victoria in 1954. Besides her husband she leaves two sons, Albert A., Jr., William J., and one daughter, Mrs. Margaret Walker, all of Calgary; two brothers, Arthur Weddle in Calgary and Omer Weddle in Scotland; two sisters, Mrs. Ellen Bleackley and Mrs. Anne McPhee, both in Calgary.
Funeral service in Hayward's Chapel on Saturday, January 2, 1960, at 11 a.m., Rev. T. H. McAllister officiating. Following service remains will be forwarded to Calgary for interment.
In lieu of flowers kindly send donations to the Canadian Cancer Society, 1900 Fort Street, Victoria.

BURGESS—In Victoria on December 31, 1959, Cyril Victor Burgess (Sim), aged 52 years, beloved husband of May, 2128 Spring Rd.; born in London, England, and a resident of Victoria for the past eight years.
Funeral services will be held in the Thomson & Irving Funeral Chapel on Monday, January 4 at 3.00 p.m. followed by interment in the Royal Oak Burial Park.

5 DEATHS

CHIN WING HOY—In Victoria, B.C., on December 22, 1959, Chin Wing Hoy, aged 81 years, late of 546 Herald Street; born in China and a resident of Victoria for over 50 years. He is survived by a son in China and a cousin in Vancouver, B.C.
Funeral services will be held in the Thomson & Irving Funeral Chapel on Saturday, January 2, 1960, at 1.30 p.m., followed by interment in the Royal Oak Burial Park.

COLBERT—On Dec. 31, 1959, John Linus Colbert, aged 81 years, of 999 Burdett Ave., late of the Pacific Club, born in Halifax, N.S., and a resident here since 1884. He leaves two sons, Geoffrey H. of Victoria, and John Arthur of Vancouver; two grandchildren, three sisters, Mrs. Madeline McDonell, Mrs. R. J. (Vivian) Forrester and Mrs. Harry (Bertha) Warner of Victoria, one brother, Reginald of Victoria, also nieces and nephews. He was an honorary member of the Pacific Club.
Funeral arrangements later by McCall Bros., Funeral Directors.

COLLINS — At the Veterans' Hospital on December 29, 1959, Mr. Frederick James Collins, aged 80 years; born in London, England, and had been a resident of Victoria for many years, late residence being 631a Pandora Avenue. Mass will be celebrated by Rev. Father M. J. McNamara, in Our Lady of Lourdes Church, Haultain St., on Saturday, January 2, 1960, at 9 a.m. Interment in the Veterans' Cemetery. Arrangements by the Sands Mortuary Limited.

KNOTT—In Victoria on December 30, 1959, Ellen Beatrice Knott, aged 56 years; born in Windsor, England, resident here since 1918. Beloved wife of S. Howard Knott, 1270 Rockland Avenue, mother of Dorene Roberta (Mrs. H. Plamondon) of Penticton, and Beverley Joan (Mrs. W. G. Hardman) of Vancouver; she also leaves three grandchildren, also a brother, Percy Hugh Dutton of Nelson.
Funeral services from McCall Bros.' Floral Funeral Chapel on Saturday, January 2nd, at 2.00 p.m., Rev. W. B. Aitken officiating. Interment in Royal Oak Burial Park.

LEE — At Cedars Private Hospital on December 30, 1959, Mrs. Ada M. Lee, aged 80 years; born in Canada and a resident of Victoria for the past 50 years; formerly of 1410 Pembroke Street. She leaves her son, G. L. S. Lee, of 617 Battery Street.
Private funeral services will be held in the Sands Mortuary Limited, "Memorial Chapel of Chimes," on Saturday, January 2, 1960, at 1 p.m. Cremation.

LOVE—At the residence, 236 Ontario Street, on December 30, 1959, Jean Elizabeth Love, aged 45 years, born in Vancouver, B.C., resident here since 1939. She leaves her husband, Thomas D. Love, a daughter, Linda Susan, and a son, Edward Charles, all at home; a sister, Mrs. Alice McDonald, of Burnaby, B.C.; also a brother, Arthur Toon, of Winnipeg, Man.
Funeral services from McCall Bros.' Floral Funeral Chapel on Saturday, January 2, 1960, at 3.30 p.m., Rev. Dr. E. A. Wright officiating, followed by cremation.

MACKIE—At Victoria, B.C. on December 30, 1959, Mrs. Jean Bryson Allan Mackie, beloved mother of Jean Bryson Mackie.
Services and interment in the family plot at St. Catharines, Ontario, McCall Bros. Funeral Directors Ltd.

STEVENS—In Victoria, B.C., at the Veterans' Hospital on December 28, 1959, John Stevens, in his 81st year, formerly of 5088 Prospect Lake Road. He is survived by a nephew, Wilfred Stevens, of Torrance, Calif. The late Mr. Stevens served in the First World War with the C.E.F.
Funeral services will be held in the Thomson & Irving Funeral Chapel on Saturday, January 2 at 11 a.m. Rev. R. Mugford officiating followed by interment in the Veterans' Cemetery.

WAKELYN—On December 29, 1959, in the Veterans' Hospital, Herbert Charles Wakelyn, aged 78 years, of 1941 Argyle Street, a resident here since 1930, formerly of Calgary, Alta. He leaves his wife, Eva; three daughters, Mrs. William (Mary) Tapp, Mrs. W. (Vera-May) Walters, both of Victoria, and Mrs. J. L. (Phyllis) Whittome of Duncan; a son, William Charles of Seattle, Wash.; nine grandchildren; six brothers, Walter in Hollywood, Florida; Arthur and Stan, both of Calgary; Ernie of Banff, Alta.; Edwin and Bob of Victoria; a sister, Mrs. Emily Waymark of Victoria; also nieces and nephews. He served overseas in the First World War with the 56th Btn., CEF, later transferred to the Second C.M.R.'s. He also served in the Second World War and was a member of the Britannia Branch of the Canadian Legion.
Funeral services from McCall Bros.' Floral Funeral Chapel on Monday, January 4, 1960, at 1.30 p.m., Rev. Canon George Biddle officiating. Interment in Royal Oak Burial Park.

8 CARD OF THANKS

The gratitude in our hearts can never be fully expressed but we want our friends, relatives and neighbors to know how much their kind words and expressions of sympathy have meant to us during our recent time of sorrow in the sad loss of our husband, father, son and brother, Herman Elmo (Jersey) Wood. Special thanks to Dr. G. M. Paul; Dr. A. W. Perry; nurses and staff of the St. Joseph's Hospital; all employees of the Corporation of The District of Saanich; Rev. A. I. Avery and Happy Valley Lodge No. 5, R.A.O.B.—Mrs. Rhoda M. Wood and children; Mrs. C. Wood; Brothers and Sisters.

The family of the late Mrs. G. Mellor wish to express their heartfelt thanks for the tokens of sympathy tendered them during their recent bereavement.

9 IN MEMORIAM

BUDYNSKI — In loving memory of our dear father, who passed away January 1, 1958.
Our kind and loving father,
We think of you today,
And recall the happy hours,
'Ere the day you passed away.
Never shall your memory fade,
And although we miss you so
We are waiting till we also
Leave this world of strife and woe.
Ever remembered by daughter Marie, George, Alex and Chestie.

BUDYNSKI—In loving memory of a dear father, William Budynski, who passed away January 1, 1958.
We do not forget you, nor do we intend,
We think of you often, and will to the end;
Gone and forgotten by some you may be,
But dear to our memory you ever will be.
—Sadly missed by daughter Virginia, Bill, Norma and Judy.

INDEX TO WANT AD HEADINGS

Classification	No.	Classification	No.	Classification	No.
Acreage for Sale and Wanted	156	Flats and Apts. Wanted	130	Personal	39
Announcements	14	Florists	12	Professional Services	87
Auto Repairs and Service	108	Foreign Import and Sports Cars	101	Personal Loans	140
Auto Body and Painting	109	Fuel	60	Pets	90
Births		Funerals	6	Property Wanted	155
Boats and Marine	80	Funeral Directors	10	Property for Sale	154
Business Personals	4	Furniture	62	Room and Board	170
Business Opps.	145	Garden Supplies	7	Rooms to Rent	121
Business Services	36	Halls, Stores and Offices to Rent	137	Rooms Wanted	122
Card of Thanks	8	Hotels	116	Situations Wanted Male	29
Cars for Sale	100	Housekeeping Rooms to Rent	125	Situations Wanted Female	30
Auto Financing and Insurance	110	Housekeeping Rooms Wanted	126	Vacation Guide and Summer Resorts	118
Cars and Trucks Wanted	112	Houses to Rent Furnished	132	Salesmen and Agents	22
Coming Events	15	Houses Wanted to Rent	134	Swans	84
Country Homes and Properties	151	Houses for Sale	150	Teachers Wanted	21
Cottages and Campsites	117	In Memoriam	9	Timber	81
Dancing	43	Listings Cancelled	148	Trailer and Trailer Camps	111
Deaths	5	Listings Wanted	149	Trucks	106
Education	42	Lost and Found	20	Wanted Male Help	21
Engagements		Marriages	3	Wanted Female Help	28
Exchange Real Estate	147	Miscellaneous to Rent	138	Wanted to Borrow	142
Farms for Sale and Wanted	158	Miscellaneous for Sale	82	Wanted to Buy Houses	153
Flats and Apts. to Rent, Furnished	128	Miscellaneous Wanted	83	Wanted to Rent Miscellaneous	139
Flats, Apts. Rent Unfurnished	129	Monumental Works	11		
		Mortgage Loans	141		

MARY WORTH

10 FUNERAL DIRECTORS

Three Funeral Chapels dedicated to Thoughtful and Understanding Service.

SANDS
MORTUARY LIMITED
"Memorial Chapel of Chimes"
Quadra Street at North Park Street
Victoria, B.C. EV 3-7511

SANDS
FUNERAL CHAPEL OF ROSES
Fourth Street at Sidney Avenue
Sidney, B.C. GR 5-2932

SANDS
FUNERAL CHAPEL OF HEATHER
Colwood Corners, Colwood, B.C.
GR 8-3821

Thomson & Irving
FUNERAL CHAPEL
Est. 1911 Formerly of Winnipeg
Dignified, Courteous Service at Moderate Cost
PRE NEED AT NEED
SHIPMENTS
1625 Quadra Street Phone EV 4-2612

McCALL BROS.
"The Floral Funeral Chapel"
A background of dependability to exactly the service you would choose.
1400 VANCOUVER STREET
EV 5-4465—68

HAYWARD'S
B.C. FUNERAL CO. LTD.
ESTABLISHED 1867
Hayward Family Directors: Bruce M. Leyden, formerly of Calgary, Manager.
734 BROUGHTON ST. EV 3-5514

CHAPLIN'S FUNERAL CHAPEL
Kindness. Courtesy. Service
880 Quadra Street EV 4-5512

11 MONUMENTAL

MORTIMER'S
MONUMENTAL WORKS
ESTABLISHED 1877
"The Finest in Craftsmanship"
633 David Street EV 5-6421

VICTORIA MONUMENT LIMITED
"Memorials of Distinction"
740 Finlayson at Douglas EV 2-5834

STEWART MONUMENTAL WORKS Ltd. Monuments since 1889. 1403 May Street. EV 4-3452.

12 FLORISTS

The POSY SHOP
In The Yarrow Bldg.
623 FORT ST. EV 5-2475

BROWN'S
FLOWERS FOR EVERY OCCASION
EV 4-6612 EV 4-3521 NIGHTS

BALLANTYNE'S
EV 4-0555
One No.—3 Phones. Charge by Phone

13 CEMETERIES AND BURIAL PARKS

Royal Oak Burial Park
MUNICIPALLY OWNED
Plots from $65.00 to $105.00
Perpetual care included.
For further information
Phone GR 9-3213

14 ANNOUNCEMENTS

NOTICE
A special meeting of ratepayers of the Langford Fire Protection District will be held in the Fire Hall at 716 Goldstream Ave., Langford, at 8.00 p.m. on January 4th, 1960. The purpose of this meeting is for the nomination and election of two trustees for the above-mentioned district, one for a period of three years and one for a period of one year. No other business will be conducted at this meeting. The annual general meeting will be advertised and held at a later date.
R. E. Badley, Secretary,
Langford Fire Protection District.

FOUR-MILE HOUSE
Afternoon Teas, 50 cents
Wedding Receptions, Staff Parties, Etc.
199 ISLAND HIGHWAY GR 9-4657

FIFTEEN HAPPY NEW YEARS! May we take this opportunity to wish you one and all a Happy New Year! If you are hard-of-hearing we would like to say it a little differently. We wish you fifteen happy years of a new kind of hearing with a lifetime BELTONE. These quality instruments, in the style of your choice, are good investments and wonderful hearing aids. Make it your first resolution to see Humphrey Colby soon in 1960! Northern Audio Company 222 Scollard Building EV 5-3103

WE SHOULD LIKE TO WISH ALL our new friends and customers in Victoria a very Happy New Year. The shop will be closing for a short New Year holiday on Friday, January 1. Re-opening Friday, January 8.
ELLA and DONALD BAILEY
The Tartan Shop, Government St.

MAY YOUR BOOK OF LIFE STAY blot-free for the next 365 pages.
THE HAUNTED BOOKSHOP
845 Fort Street EV 2-1427

DON ROBERTSON
1113 Yates St.

USE CLASSIFIED ADS. FOR RESULTS

14 ANNOUNCEMENTS

IS YOUR NAME IN TODAY'S CLASSIFIED SECTION???

FIND YOUR NAME IN TODAY'S CLASSIFIED COLUMNS AND WIN TWO RESERVED SEAT TICKETS TO SEE THE SPECTACULAR

ICE CAPADES
19th Edition
starting at the Memorial Arena Tuesday Jan. 12

SCATTERED AMONG THE CLASSIFIED SECTION ARE NAMES AND ADDRESSES OF GREATER VICTORIA RESIDENTS SELECTED FROM THE CITY DIRECTORY.

IF YOUR NAME APPEARS, COME TO THE FRONT COUNTER OF THE VICTORIA PRESS BUILDING AT DOUGLAS AND HILLSIDE WITH PROPER IDENTIFICATION AND YOU WILL RECEIVE TWO $2.50 RESERVED SEATS

(TO SEE THE ICE CAPADES 19TH EDITION)
(AMUSEMENT TAX EXTRA)

SCAN THE CLASSIFIED COLUMNS RIGHT NOW AND SEE IF YOU'RE ONE OF THE LUCKY WINNERS.

ALL TICKETS MUST BE PICKED UP WITHIN 48 HOURS OF THEIR APPEARANCE IN THIS PAPER.

15 COMING EVENTS

BINGO
For Benefit of
Aged Pensioners No. 1
SATURDAY, JAN. 2, 8.00 P.M.
K. OF P. HALL
Cormorant Street
TWO JACKPOTS

DANCING EVERY SATURDAY
3388 Douglas Street
Douglas UCF Hall, 9-12
Gentlemen, $1.00, Ladies, 50c
Half price to 9.30
TROUBADOURS' ORCHESTRA

WHIST, WARD 4, LIBERAL HEADquarters, 4922A Government, Saturday, January 2, at 7.45 p.m. Jackpot.

LOST FROM 1633 WILMOT PLACE, large all-black male cat. May have returned to Monterey and Windsor area. Please phone EV 5-2803.

BOILERMAKERS' BINGO DISCONtinued New Year's Day. Resumed January 8.

COURT WHIST GAME AT LIBeral Headquarters, Saturday afternoon at 2.30.

20 LOST and FOUND

LOST IN METROPOLITAN STORE or Woolworths, or nearby, a brown leather lady's zip wallet. Between 12 noon and one p.m. Thursday. GR 4-2120.

LOST — 2 BOY'S BICYCLES, ONE C.C.M., one Raleigh sports, from 2526 Estevan Avenue. Christmas presents, EV 2-6262.

LOST — SPECTACLES IN A TAN clip-on case, dark frames with gold trim. EV 5-2615.

LOST, BROWN, TIGER-STRIPED cat, 3400 block Quadra. C.P.L., phone EV 4-9692, EV 4-6554.

LOST, EARLY ON CHRISTMAS Eve, round hand-painted brooch, on Oak Bay Ave. EV 5-3921.

LOST — BLACK AND WHITE FEmale cat, Maddison-Quamichan area. Reward. EV 2-6223.

LOST — PEARL BRACELET, VIcinity HBC. Reward. EV 5-8409.

LOST, BLACK AND WHITE MALE cat, View Royal. Phone GR 9-4646.

21 MALE HELP WANTED

ENROLL NOW
WELDING
Television—industrial, electronics
Diesel—Auto mechanics
Refrigeration—Air conditioning
Show card lettering
Drafting—Photography
Chicago Centre
Vocational Training
4109 Hawkes Ave.
GR 9-5830

22 SALESMEN, AGENTS

REAL ESTATE SALESMAN
Desk now available for one salesman. Commission up to 80%. M.S.A. and sick pay. Mr. Evans at Western Homes Ltd.

EXCELLENT INCOME FROM full or part-time selling. Sell calendars and advertising specialties. Fine line with top commission. Reply Kedco Products, Brockville, Ont.

WANTED FOR IMMEDIATE training! Ambitious men and women for national product. Car essential. Phone EV 5-8766 for appointment.

22 SALESMEN, AGENTS

UNUSUAL OPENING
AVAILABLE JAN. 15
Our growing organization requires one more good man to join our sales force where producers earn good commissions. The man we want must be a self-starter—age about 40—and have a good character and background. Unusual future for growth as district manager with increased earnings—plus liberal bonus incentives. Sell building maintenance products. We want to interview the interested party now to allow ample time for complete training before starting in the Victoria territory. Write confidential letter to B. W. Canning, president, Texas-Refinery Corp., Box 711, Fort Worth 1, Texas.

A VALUABLE TRAINING PROGRAM
is offered to men or women over the age of 25 interested in qualifying for a real-estate salesman's licence (some sales experience an advantage) with a long-established Victoria firm. Complete information available on new U.B.C. pre-licence course as well as our office training program. All inquiries are welcomed. Please call Mr. Peaker, Johnston & Co., Ltd., EV 5-2471.

25 MALE or FEMALE HELP WANTED

PENSIONER — COTTAGE AND utilities for care of two horses. Farming possibilities if interested. Waterfront farm on Orcas Island. Write or phone T. C. Ruch, Deer Harbor, Wash. DR 6-2958.

26 FEMALE HELP WANTED

CREDIT OFFICE
We have a full-time position, involving credit bureau and referral work, available in our credit office. Applicants should have general office and typing experience and be over 20 years of age. This position offers the opportunity of advancement to senior position within the office.
Apply in person to
PERSONNEL OFFICE
4TH FLOOR
HUDSON'S BAY CO.

COMPTOMETER OPERATOR
We have a full-time position available in our general offices for an experienced comptometer operator. This position offers good salary ($205 to $234) and other company benefits.
Apply in person to
PERSONNEL OFFICE
4TH FLOOR
HUDSON'S BAY CO.

AMBITIOUS WOMEN — WITHOUT neglecting your family you can earn food money representing Avon Cosmetics. If you live anywhere on Vancouver Island and would like to become an Avon Representative phone EV 4-7345 or write 1979 Taylor Street, Victoria.

NEW EMPLOYMENT POSSIBILITIES open to women with ambition and personality. Hours to suit your convenience. Bring a much-needed service to your community. For interview apply Dominion Hotel, Mon., Jan. 4, 1960, at 10-11, 1-2, 3 and 7 p.m.

HOUSEKEEPER-MAID REQUIRED by young couple with three small children. Live in, private room with bath, all conveniences, in Oak Bay. Must be reliable and experienced. Victoria Press, Box 109.

OPERATOR FOR BURROUGHS Sensimatic Booking Machine for large automobile dealership. Excellent starting salary, MSA and other staff benefits. Victoria Press, Box 102.

BOOKKEEPER - STENOGRAPHER required by insurance and real estate office. Reply in writing, stating age, qualifications, experience, if any. Victoria Press, Box 106.

FASCINATING NEW OPPORTUNITIES for mothers and housewives. Earn substantial remuneration in a new field. Full training given. Apply to Victoria Press, Box 1280.

IMMEDIATE OPENING FOR clerk-typist. Reply stating age, experience, education, to Victoria Press, Box 1253.

URGENTLY REQUIRE HOUSEkeeper, live in or out; 1 child home, 1 at school; light work. GR 9-1338 after 7 p.m., all day Friday.

CLEAN, CAPABLE, INTELLIGENT girl for general housework in home with four children. Uplands area. Live in. Victoria Press, Box 1262.

URGENT. ELDERLY WOMAN FOR companionship, no heavy work. Modern home, all conveniences. Sleep in. EV 3-8389.

WANTED IMMEDIATELY: HOUSEkeeper forty to fifty years, live in. Two small children. References required. GR 9-2903.

YOUNG EXPERIENCED RESTAURant waitress, good appearance essential. Shift, 8 a.m. to 2.30 p.m. Apply in person 760 Fort St.

MATURE RELIABLE WOMAN, companion for two elderly people. No nursing. Victoria Press, Box 1269.

BABY SITTER WANTED, WEEK days. One small baby. Haultain-Eastdowne district. Mother working. References please. EV 4-2597.

GOOD HOME AND REMUNERATION for help for working mother. EV 2-2713 evenings.

EXPERIENCED WAITRESS, PANama Cafe, 1407 Government before 4 p.m.

HOUSEKEEPER WANTED FOR 3 in family. Comfortable home. Live in or out. EV 4-2923.

COMPETENT MAID OR HOUSEkeeper for two adults. Live in. Ph. EV 4-9033.

WANTED—SHOE CLERKS. APPLY Vanity Slipper Shop.

LADY TO COOK EVENING MEAL for guest house. EV 3-6774.

EXPERIENCED HAIRDRESSER wanted, 5 day week. EV 3-4432.

29 SITUATIONS WANTED MALE

BRITISH CAR MECHANIC NEEDS job. Tune-ups or repairs. 20 yrs. experience. G. Sawyer, R.R. 1, Fanny Bay, B.C.

BEER BOTTLES BOUGHT. RUBbish cleaned up. Island Junk. EV 3-6343

FULLY QUALIFIED CARPENTER seeks employment, hourly or contract. EV 4-0894.

FORMER APARTMENT OWNER-operator wants caretaking of apartment block. EV 5-8357.

GARDENING, PRUNING, PLANTing, fencing. $1 hour. EV 4-3412.

COMPLETE TREE SERVICE. 23 yrs experience. EV 5-6547.

RUBBISH HAULED, BASEMENTS cleaned. EV 4-6718, after 5 p.m.

29 SITUATIONS WANTED MALE

EXPERIENCED BOOKKEEPER-typist available, full or part time. Phone Sinclair at EV 3-8639.

CARPENTER, FINISHER, CABinets, needs work. EV 3-3514.

TREE SERVICE, CAPITAL CITY tree experts. EV 3-6452. EV 3-1805.

30 SITUATIONS WANTED FEMALE

ALL TYPES OF FLOORS EXpertly cleaned, waxed and polished by machine. Homes our specialty. Gregg's. Established 1920. EV 4-5023.

ENGLISH SECRETARY, WIDE experience, wishes part-time work, would prefer long hours, 3 days weekly. EV 4-5223.

EXPERIENCED TYPIST REquires position, full or part-time. EV 4-5076.

6 YEARS' OFFICE EXPERIENCE, typing, cashiering; neat appearance, reliable and references. EV 3-5405.

EXPERIENCED WOMAN, HOUSEwork, $1 per hour and bus fare. EV 2-5216.

CAPABLE GIRL WOULD LIKE the care of children while mother works; also baby-sitting. EV 2-5216.

EXPERIENCED BABY - SITTER, day or night. EV 3-5223.

WILL BABY SIT DAYS, MY HOME James Bay. EV 5-0920.

BABY-SITTER, DAY OR NIGHT. EV 3-1219.

EXPERIENCED ADULT BABYsitter, evenings. EV 2-4963.

TWO RELIABLE BABY SITTERS EV 3-0139 and EV 3-1689. Adults.

36 BUSINESS SERVICES

BRICKLAYERS
ALL TYPES OF MASONRY WORK H. A. (Sandy) Ormiston. EV 4-6777.

BULLDOZERS
BULLDOZING AND CLEARING, road grading and backfilling. The right machine for every job.
JOHN D. KISSINGER, JR.
EV 3-8425 Days EV 2-3947 Nights
BOB SOUTHWELL, BULLDOZING. Free Estimates. EV 5-1132.

CARPENTERS
HAVE YOUR CARPENTER WORK done now. Gutters cleaned, roof and chimney repairs. Steps, fencing, verandahs jacked up, foundation leveling, ceilings lowered, insulating plaster patching, stucco repair. Over 20 years experience. Phone anytime EV 2-1369.

BUILD, REPAIR ANYTHING. Alterations, finishing, cabinet work. Foundations levelled, jacked up, repaired. Hour or contract. EV 2-4644.

CHEAPEST CARPENTER WORK in town. Expert work guaranteed. EV 5-6363.

CARPENTER REPAIRS, ALTERAtions, gutters, stairs, tile and cement. H. Pistell. EV 2-8602.

CARPETS AND LINOLEUM
HOURIGAN'S CARPET & LINO. Supplied and installed. Estimates free. 715 Pandora. EV 6-2401.

V.I. FLOOR CENTRE LTD. FREE estimates. EV 4-7314.

CEMENT
BIRKETT, POLITANO & LOWE
Phone Day or Nite
GR 9-2885 EV 4-8306, GR 9-5188
Cement and Sewer Work of All Kinds
Patios, Floors, Foundations, Walks and Drains

FARMER CONSTRUCTION LTD. GUARANTEED CONCRETE WORK, ROCK BLASTING, SEWERS AND DRAINS. ETC. PHONE EV 4-6511.

H. A. VANDERBYL, CEMENT AND terrazzo tile contractor. Phone GR 9-4241.

CONTRACTORS
Farmer Construction
Repair Department. EV 4-0511.
Prompt Service

G. H. WHEATON LTD.
Repairs Alterations EV 2-2159

HAVE FORMS, WILL CRIBB, also framing. 90c per foot. Phone GR 8-1044, or EV 2-3346.

HOME BUILDING REPAIRS. H. E. Fowler and Sons Ltd. EV 5-2496.

ELECTRICAL CONTRACTORS
FREE ESTIMATES
Complete wiring installation. Older houses rewired. J. McCoy, EV 2-1831.

FLOORING AND FLOOR SANDING
ALL TYPES OF FLOORS EXpertly cleaned, waxed and polished by machines. Homes our specialty. Gregg's, established 1920. EV 4-5023.

V.I. FLOOR CENTRE LTD., FREE estimates. EV 4-7314.

M. & M. FLOOR CO. LTD. FLOOR laying, sanding, finishing. Free estimates. EV 4-0403. GR 9-2033.

GUTTER CLEANING
GUTTERS DOWNPIPES
Cleaned Repaired and Renewed
EV 3-3915
MODEL SHEET METAL
2010 DOUGLAS STREET

HAIRDRESSERS
PRIMROSE BEAUTY SALON
414 Scollard Bldg. EV 3-5331
Hair Coloring Experts

TYRRELL'S BEAUTY SALON
Hair Styling Specialists
609 Courtney Street EV 3-6831

HALF PRICE PERMS. NEW RAY Beauty, 920 Pandora. EV 4-3644.

DOMINION HAIRDRESSING Salon, Dominion Hotel. EV 4-4126.

LANDSCAPING
Barker Landscaping
FREE ESTIMATES EV 2-8323

LAUNDRIES
THRIFTY WASH LAUNDROMAT IS open 7 days a week. Wash 25c, dry 10c. EV 6-2895. 3453 Quadra.

LANDSCAPING, LAWNS, ROCK work, etc. Molholm. EV 2-0237.

PAINTERS AND DECORATORS
Island Decorators
PAINTERS PAPERHANGERS
SPRAY PAINTING
CONVENIENT TIME PAYMENTS
Phones:
DAY EV 3-9059 NIGHT EV 2-1479

MAY I BE OF SERVICE TO YOU? Paperhanging, painting, repairs, etc. Discount rates for Christmas. Guaranteed clean, fast, efficient. Tommy Harker, EV 5-8773.

WEBB & SON
EV 4-6827. Paperhanging, painting. Quick, clean, reliable. First-class workmanship. Thirty years' experience Victoria. Terms if desired.

C. T. LONGMAN DECORATORS, painting, spraying, paperhanging. Free estimates. Phone EV 5-2813.

GREGG'S PAINT WASHING DEPT. Kitchen, bathrooms, etc. 38 years' experience. EV 4-5023. Estimates.

INTERIOR EXTERIOR PAINTING. Free estimates. EV 3-0904 after 6.

$10 UP—ROOMS PAINTED OR PAPered. D. Smythe. EV 3-3837.

36 BUSINESS SERVICES

G. DAVIDSON PAINTING. QUICK service. $10 a room up. EV 3-3775.

J. M. SAUNDERS, PAINTING AND DECORATING. GR 7-2174.

PHOTO ENGRAVING
PHOTO ENGRAVING
Half Tone—Line and Color
Engraving—Commercial Art
ISLAND ENGRAVERS
649 Pembroke. Just Below Douglas
Phone EV 2-8831

PLASTERERS
PLASTERING, STUCCO FREE ESTimates. J. Hamilton EV 3-3925.

GUY HAMILTON
1022 Oliphant St.

PLUMBING AND HEATING
PITT & HOLT LTD.
J. WELHAM, Prop.
Plumbing, heating, installations, furnace repairs, sheet metal work, oil burners and appliances.
Financed under home improvement plan. 602 Esquimalt Rd. EV 5-7113.

S. H. BROWN REG. PLUMBER. Specializing in repairs, remodelling. Reasonable. 24-Hour. GR 9-5641.

W. A. WILKINSON PLUMBING service. New work, repairs. Free estimates. 2543 Scott St. EV 5-4752.

C. J. McDOWELL LTD. PLUMBing and heating. 1000 Douglas. Phone EV 3-4138.

REFRIGERATORS
EXPERT FRIDGE AND FREEZER repairs. Prompt service. EV 5-2744. GR 9-3774.

ROOFING AND INSULATION
Parker Johnston Ltd.
1314 BROAD ST. EV 2-9181
Roofing, insulation at its very BEST. Over 40 years combined experience to stand the TEST.

VICTORIA ROOFING AND INSULATION COMPANY
917 FORT
EV 2-2331 . EVENINGS. EV 4-4828

ROOFING, SIDING, INSULATION ROOF AND GUTTER REPAIRS. CAPITAL CITY ROOFING
1920 OAK BAY EV 3-5911

$5 STOPS THAT ROOF LEAK, gutters, down pipes repaired. EV 2-5827.

SAW AND LAWN MOWER SALES AND SERVICE
IRA BECKER SAW SERVICE
Saw and lawnmower sharpening. Quality workmanship, fast service. 612 Cormorant. Phone EV 4-8742.

LOU'S LAWN MOWER SERVICE
Locksmith—Sharpening Services
642 CORMORANT — EV 5-2714

ENJOY
A REED SHARP TOOL
COOK AND VIEW EV 3-8327

TREE SERVICE
SCIENTIFIC PRUNING, SPRAYing, fruit and shade trees, trees felled. Chemical spraying, brush, grass, weeds. Chas. A. Cowie, Tree Surgeons Ltd. (Licenced and insured) EV 2-1676; eves. EV 3-1668.

PRUNING, FELLING, SAWING. Dangerous trees removed. E. Carlsen. EV 3-8433.

WASHING MACHINES
K & R ELECTRIC AUTHORIZED Beatty Service. 1119 Fort. EV 3-3425.

37 PROFESSIONAL SERVICES

ACCOUNTING
ACCOUNTING, BOOKKEEPING services for small businesses. Insome tax. Weekly, monthly, part-time. Reasonable. EV 3-3955.

PRIVATE DETECTIVES
VICTORIA'S OLDEST LICENSED and bonded private detectives.
NATIONAL INVESTIGATION AGENCY LTD.
Advice Free and Strictly Confidential
24-Hour Service EV 4-2914

RESEARCH SERVICE LTD.
650A Yates EV 3-8323 24 Hours

39 PERSONALS

ALCOHOLICS ANONYMOUS
Have you a drinking problem? If you have a sincere desire to stop

TV TALK

The following specials are in the works for NBC's Tuesday night Startime series: Rex Harrison starring in "Author"; Tony Curtis in "The Juggler"; Tennessee Ernie Ford in a modern version of "A Connecticut Yankee In King Arthur's Court"; and J. Edgar Hoover as the host of a Mafia study, "Crime, Inc."

★ ★ ★

Birgit Nilsson, the new soprano star of the Metropolitan Opera, makes her TV debut on the Jan. 10 Ed Sullivan Show. On Feb. 3 she will appear on the Perry Como show.

★ ★ ★

Ethel Merman, Benny Goodman, Beatrice Lillie and Ray Bolger will star on the Jan. 29 Bell Telephone Hour over NBC.

★ ★ ★

"The Kate Smith Show," a music-variety half-hour, replaces "Masquerade Party" starting Jan. 25 on CBS.

★ ★ ★

Robert Saudek Associates has been appointed to act as producers of special TV programs for New York's Lincoln Centre for the Performing Arts. The series, embracing drama, opera, symphony and dance, will be presented next spring.

"Of course I love you—why do you ask?"

Friday's Highlights

8.30 a.m. — Tournament of Roses Parade—**2, 5** and **6.**

9.00—Tournament of Roses Parade—**4.**

8.30 p.m.—Bell Telephone Hour with guests Jane Froman, Shirley Jones, Taina Elg, Allegra Kent and Gene Nelson—**5.**

9.00—Review of 1959's world news—**7** and **12.**

10.30—Person to Person visits Maurice Chevalier in Paris—**7** and **12.**

Friday's Sports

9.45 a.m. — Orange Bowl. Missouri and Georgia Universities—**7** and **12.**

10.45—Sugar Bowl. Mississippi and Louisiana State Universities—**5.**

12.30 p.m.—Cotton Bowl. Syracuse and Texas Universities—**7** and **12.**

1.45—Rose Bowl. Washington and Wisconsin Universities—**2, 5** and **6.**

7.00—Boxing. Sixth-rated heavyweight Tom McNeeley and unrated George Logan—**2, 5** and **6.**

7.45—Jackpot Bowling—**5.**

8.00 — All Star Golf. Eric Monti and Dick Mayer—**11.**

Friday's Movies

Westerns: **11.20 p.m.—6.**

10.45 a.m.—The Kidnappers (1954 English comedy-drama), Jon Whiteley—**4**; Impulse (1956 romantic drama), Arthur Kennedy—**6.**

2.30 — Barricade (1939 adventure drama), Alice Faye—**11.**

3.15—The Eagle and the Hawk (1950 adventure drama), John Payne—**7.**

3.30—The Flame Within (1935 romantic drama), Ann Harding—**12.**

8.00—The Master Race (1944 suspense drama), George Coulouris—**13.**

9.00—Gambling on the High Seas (1940 romantic mystery), Wayne Morris—**11.**

9.30 — The Atomic Kid (1954 comedy-drama), Mickey Rooney—**6.**

★ **10.00**—Holiday (1938 romantic comedy), Katherine Hepburn, Cary Grant—**11.**

10.15—The Fountain (1934 romantic drama), Brian Aherne—**13.**

11.00—Chicago Deadline (1949 drama), Alan Ladd—**7.**

11.15—Cynthia (1947 juvenile drama), Elizabeth Taylor—**12.**

11.25—Meet John Doe (1941 comedy-drama), Barbara Stanwyck—**4.**

11.35—A Song To Remember (1945 biography of Frederic Chopin, Cornel Wilde—**2.**

1.00 a.m.—Genius At Work (1946 comedy), Wally Brown—**13.**

★ Recommended.

Saturday's Highlights

4.30 p.m.—Passport to Everywhere—**12.**

8.00—John Gunther's High Road—**4.**

Saturday's Sports

11.00 a.m.—College football. Gator Bowl—**7** and **12.**

11.30—Pro basketball. New York Knickerbockers and Cincinnati Royals—**5.**

1.45 p.m.—College football. East-West Shrine All-Star game—**5.**

4.00—Santa Anita horseracing—**7** and **12.**

6.00—NHL hockey. Toronto and Chicago—**2** and **6.**

Saturday's Movies

Westerns: **3.30 p.m.—2, 2.45—12, 4.30—11.**

2.00 p.m. — Timberjack (1955 adventure drama), Sterling Hayden—**4.**

2.30—Two In Revolt (1936 juvenile drama), Louise Latimer—**6.**

5.00—Kiss and Tell (1945 juvenile comedy), Shirley Temple—**5.**

★ **8.30**—Kon Tiki (1951 documentary), Thor Heyerdahl—**2**; The Kid from Cleveland (1949 baseball drama), George Brent—**6**; Danger Woman (1946 spy drama), Brenda Joyce—**11.**

10.00—Background to Danger (1943 spy drama), George Raft—**11**; Ladies' Day (1943 comedy-drama), Eddie Albert—**13.**

10.30 — Emperor Waltz (1948 musical comedy), Bing Crosby—**7.**

11.00—The Silken Affair—**4.**

11.05—Together Again (1944 romantic comedy), Charles Boyer—**5.**

11.15—Burma Convoy (1941 war drama), Charles Bickford—**12**; Hitler's Children (1943 drama), Kent Smith—**13.**

11.20 — Lucky Devils (1933 adventure drama), Betty Furness—**6.**

1.00 a.m.—Hurry, Charlie, Hurry (1941 comedy), Leon Errol—**13.**

★ Recommended.

Television for Friday

Programs subject to last-minute changes by stations concerned.

Time	CBUT Channel 2	KOMO-TV Channel 4	KING-TV Channel 5	CHEK-TV Channel 6	KIRO-TV Channel 7	KTNT-TV Channel 11	KVOS-TV Channel 12	KTVW Channel 13	Time
8.00		Captain Puget	Telescope		J. P. Patches		KVOS Classroom		8.00
8.30	Rose Bowl Parade	Rosebowl Parade	Rosebowl Parade	Rosebowl Parade	J. P. Patches		Frisky Frolics		8.30
9.00	Tournament of	Rosebowl Parade	Rosebowl Parade	Tournament Roses	Red Rowe		Burns & Allen		9.00
9.30	Roses	Rosebowl Parade	Rosebowl Parade	Tournament Roses	Go; Game		Orange Bowl		9.30
10.00		Rosebowl Parade	Rosebowl Parade	Tournament Roses	Orange Bowl		Orange Bowl		10.00
10.30		Parade; Movie	Parade; Game	Movie	Orange Bowl		Orange Bowl		10.30
11.00		Movie	Sugar Bowl Game	Movie	Orange Bowl	Romper Room	Orange Bowl		11.00
11.30		Movie	Sugar Bowl Game	Movie	Orange Bowl	Romper Room	Orange Bowl		11.30
12.00		Movie	Sugar Bowl Game	Movie; News	Orange Bowl	Brakeman Bill	Orange Bowl		12.00
12.30		Cameo Theatre	Sugar Bowl Game	This is the Life	Cotton Bowl	Brakeman Bill	Cotton Bowl		12.30
1.00	Helene; Nursery	Cameo Theatre	Sugar Bowl Game	Helene; Nursery	Cotton Bowl	Daily Male	Cotton Bowl		1.00
1.30	News; Rosebowl	Curtaintime	Rosebowl Game	News; Game	Cotton Bowl	Ding Dong School	Cotton Bowl		1.30
2.00	Rosebowl Game	Day In Court	Rosebowl Game	Rosebowl Game	Cotton Bowl	I Led Three Lives	Cotton Bowl	Liberace	2.00
2.30	Rosebowl Game	Gale Storm	Rosebowl Game	Rosebowl Game	Cotton Bowl	Movie	Cotton Bowl	My Hero	2.30
3.00	Rosebowl Game	Beat the Clock	Rosebowl Game	Rosebowl Game	Game; Movie	Movie	Cotton Bowl	Norm Paige	3.00
3.30	Rosebowl Game	Who Do You Trust	Rosebowl Game	Rosebowl Game	Movie	Movie	Movie	Paige; Cartoons	3.30
4.00	Rosebowl Game	Amer. Bandstand	Rosebowl Game	Rosebowl Game	Movie	Life of Riley	Movie	Rod and Basil	4.00
4.30	P.M. Party	Amer. Bandstand	Stage Five	P.M. Party	Movie	Brakeman Bill	Movie	Cartoons	4.30
5.00	Prologue 1960	Puget Stooges	King's Clubhouse	Prologue 1960	Pacific N-W. 1959	Popeye Theatre	Fun-o-Rama	Dance Party	5.00
5.30	Prologue 1960	Rin Tin Tin	King's Clubhouse	Prologue 1960	J. P. Patches	Abbot and Costello	Fun-o-Rama	Dance Party	5.30
6.00	Scan; D. Reed	News	Hiram Holliday	News	Patches. News	News	Fun-o-Rama. News	Hopalong Cassidy	6.00
6.30	D. Reed; News	Jim Bowie	News	Sportscast	News	Life of Riley	Waterfront	News, Sports	6.30
7.00	Boxing	Whirlybirds	Boxing	Boxing	1959 News	This Is Alice	NY Confidential	The Visitor	7.00
7.30	Boxing; Coleman	Walt Disney	Boxing; Bowling	Boxing; Bowling	Rawhide	West Point	Viking Tales	Inner Sanctum	7.30
8.00	Country Hoedown	Walt Disney	Troubleshooters	Country Hoedown	Rawhide	All-Star Golf	Man Without Gun	Movie	8.00
8.30	Four Just Men	Man from B'Hawk	Bell Phone Hour	Four Just Men	Hotel De Paree	All-Star Golf	Death Valley Days	Movie	8.30
9.00	Flying Doctor	77 Sunset Strip	Bell Phone Hour	Flying Doctor	1959 Highlights	Movie	1959 Highlights	Movie	9.00
9.30	Colonel Flack	77 Sunset Strip	M Squad	Movie	1959 Highlights	Movie	1959 Highlights	Movie	9.30
10.00	Ernie Ford	Robert Taylor	People Are Funny	Movie	News	Henry Morgan	Internat. Detective	Sports, Movie	10.00
10.30	Consensus	Black Saddle	Pacific N-W 1959	Movie	Person To Person	Henry Morgan	Person to Person	Movie	10.30
11.00	News, Sports	News	News	News; Movie	Movie	Henry Morgan	News; Movie	Movie	11.00
11.30	Movie	Movie	Jack Paar	Movie	Movie		Movie	Movie	11.30
12.00	Movie	Movie	Jack Paar	Movie	Movie		Movie	Liberace	12.00
12.30	Movie	Movie	Jack Paar	Movie			Movie	Mr. & Mrs. North	12.30

Television for Saturday

Programs subject to last-minute changes by stations concerned.

Time	CBUT Channel 2	KOMO-TV Channel 4	KING-TV Channel 5	CHEK-TV Channel 6	KIRO-TV Channel 7	KTNT-TV Channel 11	KVOS-TV Channel 12	KTVW Channel 13	Time
8.00			Comm. Workshop		Porthole (8.15)				8.00
8.30			Telaventure Tales		Christie Comedies				8.30
9.00			Ruff and Reddy		Captain Kangaroo		Captain Kangaroo		9.00
9.30		Faith; Farms	Fury		Captain Kangaroo		Captain Kangaroo		9.30
10.00		Adventure Today	Howdy Doody		Heckle & Jeckle		Cartoons		10.00
10.30		Adventure; Draw	Circus Boy		Mighty Mouse		Cartoons		10.30
11.00		Capt. Puget	Stage Five		Gator Bowl		Gator Bowl		11.00
11.30		Capt. Puget	NBA Basketball		Gator Bowl		Gator Bowl		11.30
12.00		Lunch With Sales	NBA Basketball		Gator Bowl		Gator Bowl		12.00
12.30		Restless Gun	NBA Basketball		Gator Bowl		Gator Bowl		12.30
1.00		Hollywood March	NBA Basketball		Gator Bowl		Gator Bowl		1.00
1.30		School Story	TBA; Game		Game; News		Gator Bowl		1.30
2.00		Movie	East-West Game		Mr. D.A.		Industry Plows		2.00
2.30		Movie	East-West Game		Brave Eagle	Box 13, RFD	Plows; Movie		2.30
3.00		Movie	East-West Game	Movie	Wild Bill Elliott	Big Picture	Movie		3.00
3.30	Movie	New in School	East-West Game	Movie	Wild Bill Elliott	Cisco Kid	Movie		3.30
4.00	Movie	Comnd. Perform.	East-West Game	Movie	Horseracing	These Are Yours	Horseracing	Cartoons	4.00
4.30	Speaking French	Garden Digest	Detective's Diary	Speaking French	What People Think	TBA	Passport	Cartoons	4.30
5.00	Caribou Mystery	Cameo Theatre	Movie	Caribou Mystery	Gardener's Guide	TBA	Project Twelve	Cartoons	5.00
5.30	Mickey Mouse	Cameo Theatre	Movie	Mickey Mouse	Mr. DA	Smoot; Time Out	Cartoons	Explorer	5.30
6.00	NHL Hockey	Champion Bowling	Movie	NHL Hockey	News	Public Defender	Our Miss Brooks	Ramar	6.00
6.30	NHL Hockey	Champion Bowling	Award Theatre	NHL Hockey	Grey Ghost	Bar K Jamboree	Donna Reed	Mr. & Mrs. North	6.30
7.00	NHL Hockey	Air Power	Sea Hunt	Hockey;	This Man Dawson	Is is Written	Rescue Eight	Bill and Grover	7.00
7.30	Fix-It; News	Dick Clark	Bonanza	Ernie Ford	Perry Mason	Ten-Four	Silent Service	Bill and Grover	7.30
8.00	Dennis The Menace	High Road	Bonanza	Dennis The Menace	Perry Mason	People's Court	Tightrope	Star Showcase	8.00
8.30	Movie	Leave it to Beaver	Man & Challenge	Movie	Wanted	Movie	Wanted	Susie	8.30
9.00	Movie	Lawrence Welk	Deputy	Movie	Mr. Lucky	Movie	Glencannon	Dance Party	9.00
9.30	Movie	Lawrence Welk	Five Fingers	Movie	Have Gun	Night Court	Have Gun	Dance Party	9.30
10.00	Manhunt	Jubilee USA	Five Fingers	Rescue Eight	Gunsmoke	Movie	Gunsmoke	Movie	10.00
10.30	Staccato	Jubilee USA	It Could Be You	Staccato	Movie	Movie	News; Not For	Movie	10.30
11.00	News; Juliette	Movie	News; Movie	News; Juliette	Movie	Movie (ends)	Hire; Movie	Movie (ends)	11.00
11.30	Wrestling	Movie	Movie	Movie	Movie	Movie	Movie	Movie	11.30
12.00	Wrestling	Movie	Movie	Movie		Movie	Movie	Movie	12.00
12.30			Movie	Movie		Movie	Movie	Movie	12.30

61 BUILDING SUPPLIES

"M-W"
HAPPY NEW YEAR!
From all of us to all of you go Happy Greetings.
We hope your New Year will hold all the riches of good health, the great rewards of loyal Friendships and the wealth of a Happy Family and Home!
The Management and Staff of
The Moore-Whittington LUMBER CO. LTD.
LOOK FOR OUR SIGNS ON BAY JUST WEST OF GOVERNMENT.
LOTS OF FREE PARKING
On Bay Just West of Government St.
2614 BRIDGE ST. EV 3-7108

CUBBON BUILDING SUPPLIES
(Formerly Drysdales)
1720 COOK ST. EV 4-4411
Hardboard, 4x8x¼, each $2.75
Hardboard, 4x8x⅛, each $1.70
Mahogany doors, all sizes $6.95
RUMPUS ROOM SPECIALS AT CUBBON'S
4x8x¾ Weldtex No. 2 Reg. price $9.12. Our price, only $4.16
4x8x5-16 Etchwood No. 2 Reg. price $8.48. Our price, only $4.48
2x6 and 2x8 Fir, up to 14' common S2E or S4S, per M $75.00
2x4 and 1x8 Economy Fir, per M $35.00
2x4x8' Utility Fir and better, precut $75.00
First grade Mahogany, 4x8x¼ $5.50
Second grade Mahogany, 4x8x¼ $4.95
SPECIALS ON SHORTS: COME EARLY
1x2—6-ft. bundles (12 pcs) ..... .72
1x3—6-ft. bundles (8 pcs) ..... .45
1x4—6-ft. bundles (6 pcs) ..... .60
2x2—6-ft. bundles (6 pcs) ..... .60
400 pcs 2x3—6-ft. each ..... .15
400 pcs 2x4—6-ft. each ..... .20
400 pcs 2x6—6-ft. each ..... .30
400 pcs 2x8—6-ft. each ..... .40
600 pcs 2x10—6-ft. each ..... .50
600 pcs 2x12—6-ft. each ..... .60
PRES-TO-LOGS, 11 for ..... .99
QUICK SERVICE on reglazing your greenhouse glass, sash, windows, etc.
OPEN ALL DAY SATURDAY EV 5-5821

SHAWNIGAN LUMBER YARDS LTD.
2000 Government St.
"Quality at the right price"
TO OUR CUSTOMERS
We take this opportunity of thanking all of you for the business you have placed with us during the past year.
Many of you have been coming to 2000 Government St. for a long time. This has been a real source of satisfaction to us and we hope our goods and service will continue to merit many more years of friendship and trade.
It is our sincere wish that you and yours enjoy a Happy Yuletide season. Health and much happiness in the year ahead.
SHAWNIGAN LUMBER
"Below the 'Bay' on Government way"
EV 2-7261

Shop Where Your Dollars Go Farther
Complete Builders' Supply
Hardware Paints Plywood
Weldtex, 4x8 sheets (seconds) $3.45
Colonial Board, 4x7, a sheet $2.89
Etchwood, 4x8 (seconds) $3.95
Hardboard, 4x4, ¼-inch ..... $ .95
Hardboard, 4x8, ¼-inch $2.52
Hardboard, 4x8, ⅛-inch $2.00
Hardboard, 20x48, ¼-inch ..... $ .35
Plywood, G1S, 39x79, ¾-inch $5.45
A good supply of plywood cuttings in ¼, ⅜, ½, ¾ and 11/16
Doors $4.95 and up
Clear Edgegrain Cedar Boat Lumber
Insulations, rolls and bulk
Paints 20% off.
Dimension Lumber and Shiplap
Open Saturday 9 a.m. to 1 p.m.
Lots of Parking Space
ROCK BAY LUMBER CO. LTD.
EV 3-3821 327 Catherine St.

READY MIX CONCRETE
BUTLER BROTHERS
AGENTS FOR "LAFARGE" CEMENT
PHONE DIRECT FOR PROMPT SERVICE
DELIVERY FIVE DAYS A WEEK
GR 4-1121

LUMBER CLEARANCE
(By order) 2x4, 2x6, 2x8, 2x10, 2x12, $28 per 1,000 BM. 4,000 free delivery. KUDRA, Market Street. EV 3-8885

ALL MATERIAL FOR SALE. 2x4, 2x6, 2x8, 2x10, 2x12—2x14. Heavy beam and oak flooring. Plumbing. Doors, windows. Used brick, granite stone. 847 Dunsmuir. EV 3-3160. EV 5-8514.

DONNACONA FOR SALE AND A PV board. Used, 4'x8' sheets. EV 3-3305 after 6 p.m.

61 BUILDING SUPPLIES

STEWART & HUDSON LIMITED
EVERYTHING FOR THE BUILDER
Looking back over the past 12 months, we can remember many pleasant occasions and events.
Among these, is the pleasure we have had in serving so many nice folks with lumber and building supplies.
It has been most gratifying to have your confidence in our ability to serve you well.
With the Holiday Season now with us we take this opportunity to thank all for their patronage in the past year and to extend to you and your family our sincere wishes for a joyous Christmas and a rewarding year ahead.
P.S.—Don't forget to call, write or phone for Free Copy of 12-Page easy-to-read Homebuilders Calendar—Full of illustrated, home handy hints.
STEWART & HUDSON LTD.
405 GORGE ROAD
EV 2-5171, EV 2-2612

SINCERE GREETINGS FOR A HAPPY NEW YEAR
ISLAND BUILDING SUPPLY COMPANY
575 GORGE ROAD EAST
Phone EV 2-5178
Opp. B.C. Electric Bus Depot

FENCING FOR LESS
50' COMPLETE $15.50
STORM SASH
WEATHER STRIPPING
INSULATION
Combination Storm Doors $14.50
12'x20' Garage, complete $146.50
Saanich Lumber Yards
OPEN ALL DAY SATURDAY
3041 Douglas Street EV 5-2486

BUILDERS SASH & DOOR LTD.
Would like to thank you for your support over the past year and to wish one and all
A HAPPY NEW YEAR
Remember
BEST BUY BUILDERS
EV 2-3171 350 Garbally Rd.

A HAPPY NEW YEAR to One and All
R. A. GREEN LUMBER CO. LTD.
Douglas St.

FREE
Clay Fill. Delivery Charges Only.
Best road, driveway, gravel. 5 yds. $9.00
7 yds. $12.00
Good fill gravel, 7 yds. $10.90
We have drain rock, washed sand, pea, crushed rock. Immediate del.
NATIONAL TRANSPORT LTD.
EV 5-9923 EV 5-0722

DONALD W. ROSS
1630 Island Highway
NAVYJACK CEMENT GRAVEL. $3 yd. del. Road, $2.00. EV 4-1432.

62 FURNITURE

USED FURNITURE BUYS!
3'3" Hollywood Beds with felt mattresses, each $14.50
New Baby Carriages, Reduced to ..... $24.50 and $27.50
Arborite-Top Kitchen Tables ..... $9.50 and $12.50
CLEARANCE OF KITCHEN SUITES
5-pc. Chrome, $18.50, 21.50, 24.50
5-pc. Hardwood, $10.50, 12.50, 15.50
6-pc. Natural Dinette Suite with China Cabinet $59.50
Set of 4 Dining Chairs, Leather seats 29.50
Chesterfield Chairs, 10.50 to 19.50
Walnut Bedroom Suite with Spring and Mattress 84.50
2-pc. Daveno Suite, wine 59.50
Daveno, light rose 32.50
2-pc Chesterfield Suite, brown 39.50
2-pc. Chesterfield Suite, wine 59.50
3-pc. Chesterfield Suite, brown velour 59.50
2-pc. Chesterfield Suite, rose, 19.50
3'3" Box Springs with 6 legs, 24.50
3'3" Spring-Filled Mattresses, 19.95
3' Serta Box Spring, new 24.50
5'-Wide Mattress, as new 29.50
Imperial Maple Side Chair, new 29.50
Metal Card-Table Chairs, each 3.50
"Samsonite" Folding Chairs, 9.50
Limed Oak Arborite Cocktail Table 29.50
EASY TERMS—FREE DELIVERY
Standard Furniture Bargain Basement
Downstairs in Scollard Bldg.
View Street EV 2-5111

January Clearance
at
VICTORIA'S LARGEST FURNITURE WAREHOUSE
VOGUE FURNITURE
Yates at Quadra EV 5-4242

YEAR-END SALE
Real bargains in clean used furniture and household items. See our large stock before you buy. Customer parking at the rear.
WALLY GRAY'S
2663 Douglas St. EV 3-1631

WE BUY - WE SELL
WE APPRAISE
KILSHAW'S AUCTIONEERS
1115 Fort St. EV 4-6441
Cash advanced on consignment

LUNDS AUCTIONEERS
AND APPRAISERS
Advance Cash on Consignments
926 FORT EV 5-5422

BRITISH UPHOLSTERY SHOP. 1403 Broad St. We will gladly call at your house with patterns and give free estimates. EV 5-2222.

WE BUY, SELL, AND TRADE good used furniture. Give us a call. Island Trading, 1415 Government Street. EV 4-5354.

HAGEL'S CHESTERFIELD UPholstery, 1917 Quadra. EV 4-3042.

63 MUSICAL INSTRUMENTS

EATON'S MUSIC CENTRE
Inquire today about Hammond Organ and Piano Lessons. Private instruction in EATON'S Music Studio.
Phone today . . . EV 2-7141
EATON'S rents, sells, repairs and tunes Hammond Organs and all makes of pianos.
EATON'S Music Centre, Main Floor, House Furnishings Building. Phone EV 2-7141.
EATON'S

A HAPPY NEW YEAR TO ALL
FRANK TUPMAN
WESTERN MUSIC CO. LTD.
"Distinguished for Dependable Service."
820 Fort St. EV 2-1311

HEINTZMAN AND NORDHEIMER pianos, new and used for sale or rent. Showroom at 2020 Douglas, day or any evening. Transportation provided. Exclusive agents, Fletcher Bros. Ltd. (Walter Fletcher) Ph. EV 3-0248.

HAVE FUN AT HOME FOR THE whole family with a Lowery organ. Trade in your piano and get highest allowance. Fletcher Bros. Ph EV 3-0248.

63 MUSICAL INSTRUMENTS

PROFESSIONAL INSTRUCTION and Advice
PIANO
BERNIE PORTER MUSIC STUDIO
721 View Street
Phone EV 2-9542

HALL & FAIRFIELD
"Wurlitzer" PIANOS and ORGANS
HALL & FAIRFIELD MUSIC CENTRE
728 FORT ST. PHONE EV 5-8342

Musical Instruments, Repairs, Records, Record Players, Music
PRIVATE LESSONS ON ALL INSTRUMENTS
"ENJOY THE CONFIDENCE OF DEALING WITH SPECIALISTS"
PAN MUSIC CO.
JACK McKEOWN Mgr.
745 Pandora EV 3-4421

EVERYTHING IN MUSIC, RECORDS, STEREO, TV, HI-FI, MUSICAL INSTRUMENTS, ACCESSORIES and INSTRUCTIONS
PROGRESSIVE MUSIC LTD.
1320 BROAD ST.
EV 5-2311 EV 5-2532

LARGE STOCK OF USED PIANOS for sale or rent. All reconditioned. No down payment. Fletcher Bros. EV 3-0248.

SPINET PIANOS BY HEINTZman, Nordheimer and Lesage for rent. Rent applies if purchased. Fletcher Bros. EV 3-0248.

RICHMOND TRUMPET, PERFECT condition, plus case, $40. 1511 Bank Street, No. 4, anytime.

NEW AND USED ORGANS AND pianos. Willis, 1008 Douglas. Phone EV 2-4712.

FURNITURE MODEL ELECTRIC chord organs, $199.50. Interior Organ Sales, 1676 Douglas.

WANTED TO BUY HEINTZMAN, Nordheimer or Mason & Risch. Will pay cash. EV 3-0248.

FOR SALE—PIANO. GOOD CONdition, $275. EV 2-9868.

HEINTZMAN & CO. PLAYER piano for sale. EV 3-0248.

64 TV, RADIO, SALES AND SERVICE

RECONDITIONED TV
WHY PAY MORE?
ONE PRICE ONLY
17" Used TVs $79
21" Used TVs $99
Good selection to choose from, all checked and guaranteed.
EASY TERMS
KING TV & RADIO LTD
1672 Douglas EV 4-9913

REPAIRS
Vic. West Radio & TV
906 Esquimalt EV 2-4413

Haverty TV Antenna
Installations, moves and repairs. New or used for sale. EV 3-9370.

Guaranteed Service and Repairs to all makes of radio and TV
ATKINSON & PEARCE
EV 2-8521 2652 Quadra St.

24-HR. SERVICE. EXPERIENCED technicians. Full guarantee. Prompt and efficient. Teletron TV Depot. EV 5-2632. 228 Menzies.

ANTENNA INSTALLATION AND service. Reasonable moving rates. Trade ins. Used antennas. EV 3-9731. Rawnsley & Jones TV, 629 Yates St.

PROMPT GUARANTEED REPAIRS on TVs, etc. Biggest battery stock. Reasonable rates. Kent's Ltd., 742 Fort Street. EV 3-3513.

TV RENTALS, $15 PER MONTH. Delta Electric, 714 Cormorant. Ph. EV 4-7416.

TV ANTENNAS, MASTS, ACCESsories, parts. Precision Machine Co., 1819 Douglas. EV 5-4713.

64 TV, RADIO, SALES AND SERVICE

SPECIAL
ONE ONLY
Brand New 21" RCA Victor Table Model TV
ONLY
239.95
MANY MORE MAKES AND MODELS AT ATTRACTIVE PRICES
KENT'S LTD.
742 Fort EV 3-7104

A Happy and Prosperous NEW YEAR
FROM
VINCENT'S APPLIANCES
YOUR "GENERAL ELECTRIC DEALER"
714 YATES EV 5-6112

RENT A TV FOR XMAS
Watch the New Year In Across the Country
MAIS ELECTRIC
1821 Cook St. EV 5-2436
Corner Fort and Douglas EV 5-2435

FOR TV
ANTENNA INSTALLATIONS OR MOVES. NEW AND USED ANTENNAS FOR SALE. TV REPAIRS DAY OR NIGHT. TV RENTALS. CALL
Gordon McMillan General Television Services
EV 6-1211 1145 VISTA HEIGHTS

For Guaranteed TV Repairs By Qualified Technicians
BUTLER BROS
Authorized Admiral Parts Depot
3396-8 Douglas St. EV 3-1511

MEADWELL'S RADIO
and Electric Established 1935
Qualified TV technicians—guaranteed work. 2651 Douglas EV 3-9534.

24-HOUR SERVICE
EMERGENCY TV — EV 4-6788

66 BICYCLES AND MOTORCYCLES

BRAND NEW RALEIGH AND C.C.M. bicycles and others, all sizes, some small ones with 4 wheels. Also brand new tricycles. Must be sold at all cost. Electronic Bike Shop, 756 Johnson, corner of Blanshard. EV 5-9818.

NEW AND USED BICYCLES. ALL popular makes plus complete line of repairs to bicycles, tricycles and wheeled goods. Carmichael's Bicycle Shop (opp. Hudson's Bay). EV 2-9728.

FOR THE MOTORCYCLIST Gloves, helmets, windshields, lap robes, leather jackets and other accessories.
BROOKLANDS MOTORCYCLES
937 Fort Street EV 3-5926

BICYCLES OVERHAULED REpaired and painted. New and reconditioned bicycles, accessories, sporting goods, etc. at
Victoria Sporting Goods Ltd.
1410 Douglas Phone EV 4-7374.

BOYS AND GIRLS REBUILT 16" bicycles. Second hand bgt in new condition, $32.50 each. Also, good selection of new bicycles, all sizes. We take trade-ins. Robinson's, 1307 Broad St. EV 5-3429.

GUARANTEED BIKES, AND trikes, new and used. Trades accepted. Repairs to all makes. Russ May's Bicycle Shop, 1320 Government Street. EV 4-4722.

LES BLOWS MOTORCYCLE SALES
2647 Douglas St. EV 4-7843

67 STOVES AND FURNACES

SOUTHALL'S SPECIALS
New English Panda heaters. Special $125.00
1 white enamel kitchen heater $80.00
1 Fowler electric clothes dryer. Regular $249.00. Special $149.99
Good used wood, coal furnaces ..... $25 and up
833 Balmoral EV 5-9777

MUELLER CLIMATROL AUTOmatic oil or gas heating systems serviced and installed by Southall's Heating Ltd., 833 Balmoral. Phone EV 5-9777.

EASTHOM'S OIL BURNER SERVice, stoves, heaters, and furnaces repaired and serviced. EV 2-2378.

67 STOVES AND FURNACES

HEAT!
New Oil Ranges, hooked up, complete $279.00
Large assortment new and used oil, wood, coal, gas heaters, $25 and up. Floor furnace, complete with controls $125.00
Large assortment used oil ranges $25 up. Also wood and coal ranges.
EAGLE SALES
1016 Fort EV 2-3923

BRAND NEW CYCLOS OIL RANGES
Completely installed with 65-gal. gravity system, only $299.50 at
C. TAYLER HOME APPLIANCES
707 Johnson Street EV 3-3281

"PACIFIC"
The famous sealed-in steel furnace and oil units that cannot smoke. Give you a lifetime satisfaction.
PACIFIC SHEET METAL WORKS LTD.
1009 Yates Street EV 2-3161

STOVE AND FURNACE PARTS. Incinerators, Victoria Foundries Ltd., 622 Pembroke St. EV 4-2124.

RANGE AND FURNACE REPAIRS. Boilers and Cyclos oil burners installed. EV 2-1842.

OIL RANGE WITH FAN. WORKing condition, $25. 616 Goldstream Ave. GR 8-1823.

ELECTRIC RANGE, G.E., 1 owner. In lovely condition. $100. Crabb's, EV 4-2166.

68 SEWING MACHINES

SEWING MACHINES FOR RENT —Taylor & Co., EV 4-3021.

USED MACHINES PRICED TO clear. Singer Sewing Centre.

SALE USED MACHINES. ELNA SEWING CENTRE, 705 JOHNSON.

71 FARM IMPLEMENTS

NAA Ford Tractor, A-1 ..... $1,200
860 Ford, almost new $1,600
MH Mustang Tractor, w/3-pt. hitch and loader. Very good $1,400
David Brown w/plow, good $900
MH 30 Tractor, on rubber $300
Two 3-pt. Hitch Rotovators almost new. A bargain.
F. & F. TRACTOR EQUIPMENT LTD.
2940 Douglas Street EV 3-7842

Ford 8N Tractor, excellent $895.00
Ford with H.D. Loader $1,300.00
Dearborn Farm Loader $175.00
Rotovator Gem $495.00
Merrytiller with extras $115.00
MAYHEW, STRUTT & WILLIAMS LTD.
2312 Douglas Street EV 4-3921

BUTLER BROS. SUPPLIES LTD. We are now handling the all Canadian built Remington Chain Saws with the biggest guarantee and the power boosting ROLLER-BEARING NOSE, priced from $169.50.
Merry Christmas and Happy New Year to all our customers.
GR 4-1121

YOUR INTERNATIONAL DEALER
Kenning Truck & Equipment Ltd.
Government Street at Queens Avenue
EV 5-6778 EV 2-4924

"YOUR JOHN DEERE DEALER"
Slegg Bros. Machinery, Ltd.
760 Tolmie Ave.
Phone EV 5-7525 or GR 5-1125

73 TOOLS for SALE or RENT

FOR RENT
Space Heaters — Compressors
Rock Drills — Concrete Breaker
Pumps — Mixers
Pioneer Chain Saw Dealer
2981 Tillicum Alf Becker EV 4-6414

74 GARDEN SUPPLIES

PLANTS, SEEDS, SHRUBS

PRUNING, FRUIT TREES AND shrubbery. EV 4-4398.

PLOWING, ROTOVATING AND CULTIVATING

F & K ROTOVATING LAWN CUTting, long grass cutting with sicklebar. EV 2-9900 EV 2-4714

TOP SOIL, ROCKS and FILL

A-1 BLACK TOP SOIL, PEAT soil, fill, rock, road gravel, manure. Soil and manure by the sack. E. Nixon. GR 9-1937.

TOP SOIL, PEAT SOIL, FILL rock and gravel. O.K. Trucking. EV 3-1812.

80 BOATS & MARINE

Pay As You Build
Sailer Boat Kits are a cinch to assemble. Frames stem and transom pre-assembled. As little as 60 hours to complete the 14' runabout at $225, 16' at $305, 17-ft. and 21-ft. cruisers, also available. See the popular 7 ft. and 8 ft. kayak kits offered as low as $11.66.
Boat lumber and yellow cedar available
SHAWNIGAN LUMBER YARDS LTD.
2000 Government St. EV 2-7261

BOAT LUMBER, PLYWOOD, hardwood, plans and all your boat requirements, see BUILDERS SASH & DOOR LTD. EV 2-3171.

OVER 100 YACHTS FOR SALE from Victoria and Vancouver. SQUIRE YACHT SALES. EV 6-1624

80 BOATS & MARINE

"FRANKLIN H.E.P."
Cathodic Protection for Boats and Small Ships
Dispense with zincs. Save propellers and underwater fittings from ruinous attack.
COMPLETE SYSTEM $119.50
Easy to Install
DIX EQUIPMENT LTD.
516 Yates (Near Wharf) EV 5-7813

SPECIAL
TEE NEE TRAILERS

	REG.	SALE
OB-60	$159.00	$129.00
OB-50, A Frame	$275.00	$220.00
OB-40	$309.00	$248.00
OB-40, A Frame	$345.00	$276.00
OB-70, A Frame	$412.00	$330.00

Mullins Marine Sales Ltd.
YOUR EVINRUD

Happy NEW YEAR GREETINGS to all

WE EXTEND TO ALL OUR FRIENDS AND CUSTOMERS HEARTY SEASON'S GREETINGS
Gregg's Window Cleaners
864 Swan Street EV 4-3023

Season's Greetings From Lionel R. Crossley
Your Asphalt Paving Contractor
1468 Mt. Douglas Crossroad GR 7-2283

Wishing All The Compliments of the Season
P. & J. Willock & Son
All Types of Welding General Automotive Repairs
3140 Cedar Hill EV 4-8334, EV 4-8350

GREETINGS AND BEST WISHES FOR YOUR HAPPINESS DURING THE HOLIDAYS
Charcuterie Francaise
Serving Your Table With Delicacies Throughout the Year
1515 Douglas Phone EV 3-7602

SEASON S BEST WISHES TO ALL OUR MANY FRIENDS AND CUSTOMERS
We Appreciate Your Patronage
OVERSEAS CYCLE
634 FISGARD EV 2-0232

OUR VERY BEST WISHES TO ALL DURING THE HOLIDAY SEASON AND FOR THE COMING YEAR
ISLAND TRADING CO.
1415 Government Street EV 4-5354

FROM ALL OF US TO ALL OF YOU THE SEASON'S BEST
C. & C. TAXI SERVICE Ltd.
906 Government Street EV 3-1041

Best Wishes and Greetings to All From
BURNSIDE FISH & CHIPS
98 Burnside Rd. W. EV 2-3695

Season's Greetings From the MANAGEMENT AND STAFF
HOLLAND BROS. & CO.
New and Used Furniture
824 Fort Street Phone EV 3-0913

Our Very Best Wishes to All
HAPPINESS FOR 1960
Dominion Hairdressing
DOMINION HOTEL
Phone EV 4-4136

Sincere Season's Greetings From PETER AND STAFF OF
PETER'S SALON
1324 Blanshard EV 2-2451

Season's Greetings From THE MANAGEMENT AND STAFF OF
ANNAS TAYLOR BEAUTY SALON
1004 Broad Street EV 3-8015

Compliments of the Season From the MANAGEMENT AND STAFF
GOLDEN SHEAF
730 Fort EV 3-9725

Sincere Greetings From
WIGHTMAN'S BAKERY
3947-B Quadra GR 9-3323

Happy Holidays From DOC and JIM
Mt. Newton Garage
7865 East Saanich GR 4-1642

Greetings From MANAGEMENT AND STAFF
SOVEREIGN SHELL SERVICE
REPAIRS and BRAKE SERVICE
2600 Quadra EV 3-6231

Greetings From
SANDY'S AUTO WRECKING CO. Ltd.
1023 View EV 5-4478

Greetings From C. Hungle and J. Cruickshank
TERRY'S Automotive Service
Complete Automotive Repairs
850 Burnside EV 5-2077

Compliments of the Season From
FERNY'S AUTO BODY SHOP
3001 Douglas EV 2-4324

Compliments of the Season From
HAROLD ANDERSON
MASONRY CONTRACTOR BRICKLAYING AND STONE MASON
215 Homer GR 9-3803

Season's Heartiest Greetings
AARONSON'S DRUG STORE
1055 Fort Street EV 4-2414

SEASON'S GREETINGS And BEST WISHES FOR A HAPPY AND PROSPEROUS NEW YEAR
Farmer Construction Ltd.
2925 Douglas EV 4-0511

Greetings From
Knott & Elford Super Service Station
24-HOUR SERVICE
2664 Douglas Street EV 3-8532

COMPLIMENTS OF THE SEASON TO ALL OUR FRIENDS AND CUSTOMERS
REED'S SAW REPAIR
Cook and View Streets EV 3-8324

SEASON'S GREETINGS TO ALL OUR CUSTOMERS FROM YOUR FRIENDLY TEXACO STATION
CROSS ROAD SERVICE STATION
Ed. Keller, Prop.
1580 Cedar Hill Crossroad GR 7-1922

SEASON'S GREETINGS TO ALL OUR CUSTOMERS AND FRIENDS
(Your BA Dealer for Fairfield) Harry Fern and Don Peterson
Hollywood BA Station
1600 Fairfield EV 5-9812

COMPLIMENTS OF THE SEASON From
Williams, Bray & Williams
Builders and Contractors Cabinet Work
853 Cormorant EV 4-2413

Greetings ONE AND ALL
PITT & HOLT
PLUMBING AND HEATING
601 Esquimalt Road EV 3-7413

A HOLIDAY WISH To Your Home From All of Us Here at SHAWNIGAN LUMBER
We Extend Hearty Season's Greetings. May it be a Happy and a Prosperous New Year.
SHAWNIGAN LUMBER YARDS LTD.
2000 Government St.

Compliments of the Season TO ALL OUR CUSTOMERS AND FRIENDS From
Gonzales Pharmacy
1845 Fairfield Road EV 4-0441

M. & M. Floor Company Ltd.
WE SEND TO EVERY CUSTOMER AND FRIEND SINCERE SEASON'S GREETINGS
Phone EV 4-0403 Phone GR 9-2053

Heartiest Season's Greetings FROM ALL OF US
Victoria Delta Electric
714 Cormorant EV 4-7416

SINCERE SEASON'S GREETINGS AND BEST WISHES FOR A HAPPY NEW YEAR
F. W. SHAW LTD.
2740 Rock Bay Avenue EV 5-8769

Compliments of the Season From the
Capital Bookkeeping Service
1123 Vancouver Street EV 2-4351

WISHING ALL COMPLIMENTS OF THE SEASON
Hayward's Ltd. B.C. Funeral Co.
734 Broughton EV 3-3614

Compliments of the Season From the MANAGEMENT AND STAFF OF
BRODIE'S BAKERY
TWO STORES TO SERVE YOU
1304 Douglas EV 4-2415
2653 Douglas EV 4-5543

Sincere Greetings For A HAPPY HOLIDAY SEASON
DARLING'S PHARMACY LTD.
624 Fort Street EV 2-1212

SINCERE SEASON'S GREETINGS AND BEST WISHES From
MORGAN & TUCKER
1420 Quadra EV 3-9541

Season's Greetings And VERY BEST WISHES TO ALL FOR 1960
VICTORIA GIFT HOUSE
914 Government Phone EV 2-6311

May you have the gladness of Christmas which is hope. The spirit of Christmas which is peace. The heart of Christmas which is love. May these bring you greater promise in the new year.
Persian Arts and Crafts Ltd.
907 Government Street EV 3-2124

Compliments of the Season
THE SANDS FAMILY AND ASSOCIATES

Season's Greetings TO FRIENDS AND CUSTOMERS From PEGGY SINCLAIR
QUADRA BEAUTY SALON
3193 Quadra EV 3-4915

TO ONE AND ALL Season's Greetings
ATHERTON'S PHARMACY
Prescriptions a Specialty
3508 Quadra EV 2-3711

Sincere Season's Greetings From MANAGEMENT AND STAFF OF
TRANS-CANADA AUTO SERVICE
See Us for Your Car Accessories
480 Burnside EV 5-1212

Sincere Greetings From
SUSSEX BEAUTY SALON
706 Broughton EV 3-5115

S. L. JEWKES TRACTOR SERVICE
Sincere Greetings To All Our Customers
3920 Cadboro Bay GR 7-2925

Greetings MAY THE JOYS OF THIS HOLIDAY SEASON BE YOURS THROUGHOUT THE COMING YEAR
KIRK COAL (VICTORIA) CO. LTD.
516 Esquimalt Road EV 2-8181

SINCERE SEASON'S GREETINGS TO OUR FRIENDS AND CUSTOMERS From JEAN, MACK AND STAFF
JEANNE'S HARPER METHOD BEAUTY SALON
2541 Estevan EV 2-6359

Greetings from Elk Lake B-A Service
who will be celebrating with their customers Christmas Day. Open 2-7 New Year's Day
5499 Pat Bay Hy. GR 9-4423

Sincere Season's Greetings From MANAGEMENT AND STAFF AT
TRIBE'S PAYLESS
2224½ Quadra EV 4-6853

A Happy Holiday Season From DON AND MAL SUTHERLAND
Sutherland Pharmacy
2601 Douglas EV 4-3122

Compliments of the Season TO ALL OUR FRIENDS
S. L. BURKARD
BUILDING CONTRACTOR
831 Rogers GR 9-5132

Season's Greetings AND BEST WISHES FOR A HAPPY NEW YEAR
ROCKGAS PROPANE LTD.
(VICTORIA DIVISION)
2519 Douglas Phone EV 2-8186

Greetings TO ALL OUR FRIENDS AND CUSTOMERS From
SEDMAN'S GROCERY
819 Esquimalt Road EV 3-6327

A Happy Holiday Season IS THE WISH OF
OAK BAY LOCKERS
2044 Oak Bay Ave.
EV 4-8421 — EV 4-6323

Greetings From
DAVE NICOL
SPRING AND BODY WORKS Specializing Spring Making - Blacksmith Welding
719 Pisgard EV 4-1924

Sincere Greetings
BILL'S TEXACO SERVICE
Specializing in Tuneups
760 Esquimalt EV 3-4922

Season's Greetings From
DEIGHTON'S SERVICE
Complete Automotive Repairs
752 Caledonia EV 3-8842

A HAPPY HOLIDAY SEASON AND A PROSPEROUS NEW YEAR FOR ALL IS THE WISH OF
EDWARD LIPSETT LTD.
509 Bastion St. EV 4-8149

SEASON'S GREETINGS WITH THANKS TO ALL OUR FRIENDS
QUEEN ALEXANDRA SOLARIUM

Ring the bells! Sound the horns! New Year 1960 arrives, and with it our sincere good wishes for your health and happiness in the days ahead.

Holiday Greetings TO ALL OUR PATRONS
JAMES BAY BEAUTY PARLOR
218 Menzies EV 4-6344

WE EXTEND TO ALL OUR FRIENDS AND CUSTOMERS Heartiest Compliments of the Season
MONREPOS BEAUTY SALON
808 Courtney Street EV 6-2714

Greetings From ART AND EILEEN JACK WILKS RED YATES
Finnerty's Barber Shop and Beauty Parlor
897 Esquimalt Rd. EV 4-3625

Season's Greetings AND MANY THANKS TO ALL OUR FRIENDS AND CUSTOMERS FOR THEIR PATRONAGE
J. & J. TRANSFER & STORAGE LTD.
2587 Cook Street EV 4-7870

Season's Greetings TO ALL MY STUDENTS, PARENTS AND FRIENDS
FLORENCE CLOUGH DANCE STUDIOS
723 Fort Street EV 3-2776

The Yuletide season brings with it so many happy things . . . good fellowship, family reunions and a deep feeling of contentment. May all of these be yours.

Season's Greetings To Everyone From
STOCKER'S MOVING & STORAGE
776 Topaz Office EV 3-2186 Dispatch GR 4-8181

Season's Greetings And Best Wishes TO ALL OUR FRIENDS AND CUSTOMERS
CLARK'S AUTO & TRUCK PARTS LTD.
3207 Douglas Street EV 3-8041

Season's Greetings From
R. C. OLDFIELD
BULLDOZERS FOR HIRE
Royal Oak GR 9-1884

MAY YOUR DAYS BE MERRY AND BRIGHT And MAY ALL YOUR CHRISTMASES BE WHITE
British Columbia Forest Products Ltd.
371 Gorge Road EV 5-3331

Season's Greetings And VERY BEST WISHES
S. MORISSE
CUSTOM TAILOR
2630 Douglas Street EV 3-2038

GREETINGS AND COMPLIMENTS OF THE SEASON TO OUR FRIENDS AND CUSTOMERS FROM BEN, SCOTTIE and PETER
Horseshoe Barber Shop
578 Yates EV 2-0714

MAY YOU HAVE A HAPPY HOLIDAY SEASON And PROSPEROUS NEW YEAR
VERIBEST BAKERY
1729 Cook Street EV 4-6113

SEASON'S GREETINGS From
Niagara Cycle Massage
615 FORT STREET
Ask for NIAGARA'S FREE! 20-Minute Test

HOLIDAY GREETINGS TO ONE AND ALL
SHELBOURNE FISH & CHIP CAFE
Specializing in Fish and Chips
3081 SHELBOURNE EV 3-2827

HOLIDAY GREETINGS From
W. E. GREENWOOD
Plumbing & Heating
New Installations, Alterations and Repairs
1684 LANSDOWNE EV 5-5181

GREETINGS From
WILLOWS FISH 'N CHIPS
Take-out Orders and Table Service. Real Choice Halibut. Deep-fried Prawns and Oysters.
2289 CADBORO BAY EV 3-5743

Season's Greetings From
QUADRA MARKET
Complete line of Groceries, Meat and Vegetables
1725 Quadra EV 5-2827

Best Wishes To All My Clients and Friends for 1960 From
THE DUTCH BEAUTY SALON
Specializing in the Dutch Steam Permanent Wave
1006 Blanshard EV 5-8414

Season's Greetings From
BALLAM & RAWLINGS
Plumbing & Heating
2657 Douglas EV 4-1641

May there come to you at this holiday time a rich cargo of the precious things of life—health, happiness, enduring friendship.

Season's Greetings To All From
COMBINE PAPER DRIVE
Daily Pick-Up
811 Kings Road EV 4-3806

Compliments of HALL FAIRFIELD
Music and Musical Instruments The One-Stop Music Service
728 Fort EV 5-8342

Hearty Greetings From
DUTCH BAKERY AND COFFEE SHOP
718 Fort EV 5-1012

Best Wishes For A HAPPY HOLIDAY SEASON
Saunders & Hitchman
COMPLETE AUTO REPAIR SERVICE
2040 Cadboro Bay EV 2-4594

Greetings to All From
SAANICH LUMBER YARDS LTD.
3041 Douglas St. EV 5-2486

Compliments of the Season
VOGUE BEAUTY SALON
717 View Street EV 3-1112

Greetings From
DEAN'S FLORIST
3260 Douglas Street EV 4-6911
CUT FLOWERS - POT PLANTS WEDDINGS FUNERALS DESIGNING
FLOWERS ALWAYS PLEASE

Hearty Greetings And ALL BEST WISHES From
POINT HOPE SHIPYARDS LTD.
336 Harbour Road EV 4-2514

Forget your raincoat, because you won't get soaked dealing with us, but you will get our gift to you—A FREE PEN if you call EV 4-1507

Greetings
FENSHAM ELECTRIC
3073 Admirals Road

Greetings From
HOURIGAN'S
Complete line of floor coverings.
715 Pandora EV 3-5541

Season's Greetings And Best Wishes From
WYNNESHAW DANCE STUDIO
602 Broughton Street EV 2-1312

Greetings From
GEORGE BARR
The modern fashion in floors. Specializing in Armstrong flooring and Pratt and Lambert Paints.
917 Fort Street EV 5-4722

Season's Greetings From
Midland Construction Co. Ltd.
General Contractors
2907 Douglas EV 4-0431

Our Very Best Wishes To All
DURING THE HOLIDAY SEASON AND FOR THE COMING YEAR
STRATHCONA BOWLING ALLEYS
712 Courtney Street EV 3-0141

Compliments of the Season TO ALL OUR CUSTOMERS
CHARLES A. COWIE Ltd.
TREE SURGEON
1020 Belmont EV 2-1676

Holiday Greetings From
TRU-ART BEAUTY SALON
Styling and Hair Cutting With European Elegance
1036 Fort Street EV 3-8234

Greetings From JACK McKEOWN And ERROL TUCKER
PAN MUSIC CO.
Records Record Players, Musical Instruments and Instruction
745 Pandora EV 3-4421

Season's Greetings From BETTY AND DOUG CROSBY AND STAFF
ROYAL OAK PHARMACY
4472 W. Saanich Rd. GR 9-6015

Season's Greetings From
VIC'S AUTO BODY REPAIRS
Specializing in Painting and Body Repairs.
741 Pembroke EV 5-8611

Greetings From
DULCIE'S CATERING LTD.
Specializing
Sandwiches, hors-d'oeuvres made to order, or catering done in your home.
812 Fort St. EV 5-2723, EV 3-7284

Sincere Greetings From
REIMER'S BEAUTY SALON
Expert Hair Styling, Cutting, Coloring, Complete Beauty Culture.
743 View St. EV 3-4432

Greetings From RANDLE'S LANDING
Tsehum Harbor, Swartz Bay Rd., Sidney. Phone GR 5-2832.
Sheltered moorage, boat building and repairs, marine railways, machinists and welders. Boats for hire. Operators: R. Mathews, C. Rodd, J. Alexander

Greetings From GORGE AUTO SERVICE
COMPLETE SERVICE TUNEUP and ELECTRONIC WHEEL BALANCING
90 GORGE WEST EV 4-2851

Season's Greetings From
KER ELECTRIC
STEAM IRON SPECIALISTS
1119 FORT EV 2-3425

Greetings From
ALEXANDER'S CHIMNEY SERVICE
Expert cleaning, flue pots installed, flue doors and repairs. Every Job Guaranteed.
EV 4-5215 3356 Oak, Saanich

SEASON'S GREETINGS TO ALL MY CLIENTS, OLD AND NEW
MODERN BEAUTY SALON
"A LOVELIER YOU"
Individual attention in hair styling, tinting and permanent waving.
3007 Gosworth EV 3-1742

Season's Greetings From
PARK BEAUTY SALON
Hair Shaping, Permanent Waving and Styling
353 Cook EV 2-4652

Greetings TO ALL FRIENDS
ROSALIE ROBERTS BEAUTY SALON
145 Moss St. EV 4-1715

MR. AND MRS. WHITNEY OF THE
"BLACK SWAN"
AT ELK LAKE
WISH ALL THEIR CUSTOMERS AND FRIENDS THE COMPLIMENTS OF THE SEASON

Season's Greetings From TOM McTAVISH and NEIL STERNS
CASTLE SERVICE
1103 Goldstream GR 8-2021

JOHN COCKRELL AND STAFF Wish One and All
Compliments of the Season
ANCHORAGE BOAT HOUSE
Brentwood GR 4-1771

Holiday Greetings From
McCLOY CLEANERS
Exclusive Cleaners of Victoria
3200 Douglas EV 3-5211

Heartfelt Best Wishes For The Holiday Season From
LOU'S LAWN MOWER SERVICE
LOU SCHLEPPE, PROP.
642 Cormorant EV 5-2714

Holiday Greetings From
ISLAND DECORATORS
1123 Vancouver Street
EV 3-9059 Eves. EV 2-1479

Holiday Greetings From
VICTORIA FLYING CLUB
Modern Aircraft Ground School Instruction
Patricia Bay GR 5-2833

God Bless You Each and Every One From
GARDEN CITY DRIVING SCHOOL
1107 Cook Street EV 2-1712

Greetings From
CREED'S LANDING
BOATS — PROFESSIONAL GUIDE FISHING
Creed's Landing, Brentwood
GR 4-1312

MAY THE FESTIVE SEASON BRING YOU EVERY KNOWN JOY Management and Staff
MEADWELL'S RADIO & ELECTRIC
2651 Douglas EV 3-9534

Compliments of the Season From Irene and Edward Dong at
The Garden City Produce
805 Fort St. EV 4-6631

Season's Greetings From
S. H. BROWN
Registered Plumber
4051 Wilkinson GR 9-3641

Compliments of
Elna Sewing Machine Ltd.
The World's First Fully Automatic Sewing Machine
705 Johnson EV 3-6318

Greetings From RAY'S
Hearty Greetings And All Best Wishes
THE HORSESHOE NEWS
1231 Government EV 3-8125

Compliments of the Season From
DAVE COOPER
PLUMBING AND HEATING
3293 Douglas EV 3-1625

Holiday Greetings From
FIVE MINIT CAR WASH
NO HARMFUL SOAPS USED
855 Pandora EV 4-9722

Sing a Song of Christmas Cheer From
PROGRESSIVE MUSIC LTD.
1320 Broad St. EV 6-2311

Greetings From
Jack Lacey's Auto Body Shop Ltd.
Auto Body Repairs, Painting and Radiator Specialists
649 Pembroke St. EV 3-5521

Friendly Season's Greetings From
PALACE NEWS
920 Government St. EV 2-2611

Season's Greetings From
THE TRICK SHOP
Jokes, Novelties, Tricks, Magic Puzzles, Disguises and Make-Up.
1229 Government St. EV 3-8432

Holiday Greetings From
THE COCK PHEASANT
Country teas daily
Distinctive gifts
Orders taken for lamp-shades.

Season's Greetings From
MATTICK'S FARM
The New Year will bring new pleasure in eating and lots of new animals to excite the small fry.
5273 Cordova Bay GR 9-1614

Season's Greetings From
W. A. WILKINSON
PLUMBING SERVICE
New Work - Repairs
Free Estimates
2543 Scott Street EV 5-4752

Sincere Greetings From
SPEEDY AUTO WASH
Simonizing - Steam Cleaning Upholstery Cleaning
1011 Port Street EV 4-6915

The time has come To say again the Things we feel all year . . . To wish you health and Happiness and lots of Good old cheer!

PIZZA HOUSE
Specializing in
PEPPERONI - SALAMI - GARLIC SAUSAGE - MUSHROOM ANCHOVI PIZZAS
Take Out Orders Available
1311 Blanshard
EV 5-9211 - EV 5-0230

Greetings from CUBBON BUILDING SUPPLIES
Paints - Hardware - Lumber
1720 Cook St. EV 4-4411

Season's Greetings To All From
PACIFIC SEA FOODS
For Your Finest Fresh Fish
623 Johnson EV 6-2823

Sincere Greetings from ERIC'S BARBER SHOP
Hair Cutting Specialists
640 Fort St. EV 5-3513

Greetings TO ALL MY CUSTOMERS from PETER VEZZA
CHURCHILL BARBER SHOP
1140 Government EV 2-2522

Sincere Greetings From
REG GRAVES SERVICE AND STAFF
Complete Automotive Service
1518 Pandora EV 3-9423

Sincere Greetings From
VICTORIA RETAIL LUMBER YARD LTD.
Sash, Doors, Hardware, Paints, Roofing
1901 Government EV 2-2139

Friendly Season's Greetings
F. J. McGRATH
SPECIALIZING IN FREEZER MEAT
1925 Erskine Lane GR 9-4457

Season's Greetings from GLADYS and TEX
HALFWAY LUNCH
Our Hamburgers . . . The Biggest and Best in Western B.C.
858 Esquimalt EV 3-3033

Happy Holidays from
GOLDSTREAM COFFEE BAR AND GARAGE
Specializing in Short Orders Quick Service
2892 Trans-Can Hwy. GR 3-1886

Friendly Season's Greetings
EDNA'S LUNCH
We will be closed over the holiday season, opening Jan. 4.
474 Gorge Rd. EV 5-2614

Season's Greetings from VITEWAY HEALTH FOODS
Complete Line of Health Foods Specializing in Tasty, Healthful Salads at our Coffee Bar
711 Fort EV 4-6434

Friendly Greetings from
BURGER BARON
No. II
Our Specialty—Baron Burger
2916 Douglas EV 3-6521

Season's Greetings TO ALL OUR FRIENDS AND CUSTOMERS
ASTORIA CAFE
Good Food Our Specialty
744 Yates EV 3-1515

Season's Greetings from W. TRACE LTD.
Concrete, Sewer and Rock Blasting Contractors
Swimming Pool Building a Specialty
EV 5-7531 3610 Doncaster

Sincere Greetings from KASAPI CONSTRUCTION CO.
A Complete Building Service
EV 5-3614 2629 Chambers

Greetings From KILSHAW'S AUCTION SALES
We Buy, Sell and Appraise
1115 Fort Street EV 4-6441

Season's Greetings From YOUR APPLIANCE DEALER
HARKNETT APPLIANCES
2333 Government St. EV 4-4169

Greetings TO ALL OUR CLIENTS
MAYNARD & SONS
Auctioneers and Appraisers of All Goods and Chattels. Sales Days Every Thursday at 10 A.M. and 7.30 P.M.
733 Johnson Street EV 4-5921

Friendly Greetings From
BUD'S MARKET
FOR YOUR GROCERIES And COMPLETE MEAT DEPT.
2942 Tillicum Rd. EV 3-3733

Heartiest Season's Greetings From
Handy Messenger Service
826 Johnson EV 3-8334

WISHING ONE AND ALL COMPLIMENTS OF THE SEASON
Burnside Pharmacy
30 Burnside W. EV 3-0515

Mr. and Mrs. J. Gibbs THANK ALL THEIR CUSTOMERS FOR THEIR PATRONAGE And EXTEND SEASON'S GREETINGS
GIBBS PAYLESS
Sooke Road and Kelly GR 8-2911

Compliments of the Season
J. P. FRAMPTON LTD.
908 Gordon Street EV 5-7778

To All Our Customers and Friends Season's Greetings From
C. H. BIRNIE LTD.
2624 Quadra EV 5-9791

82 MISCELLANEOUS FOR SALE

A MODERN KITCHEN
WILL GIVE HER YEARS OF PLEASURE!

WHATEVER YOUR KITCHEN SIZE, SHAPE OR BUDGET, WE CAN INSTALL THE PERFECT

"Youngstown" KITCHEN UNITS TO FIT!

Why Not Drop In Today and See Our Display of These Up-to-Date Kitchens?

W. R. MENZIES & CO. LTD.
911 FORT

EATON'S
Warehouse Showroom
818 VIEW STREET

Choose from our outstanding collection of quality used furniture and appliances. You may use your EATON Charge or Budget-Charge Accounts.

1 only, Refrigerators in working condition ... each $77.98
9 only, Wringer-type Washers ... each 19.98
2 only, Automatic Washers, each ... 39.98
2 only, Clothes Dryers, each 69.95
4 only, Electric Ranges, each 49.50
1 Oil Range ... 49.98
1 Grandfather Clock ... 69.00
2 only, Radio Combinations, each ... 69.50
3 only, Oil Heaters, ... each 29.95
1 Karn Piano ... 195.00
2 only, Furnace Blowers, each 50.00
2 only, Television Sets, each 85.00
3 only, Chesterfield Suites, each ... 49.50
1 Daveno ... 75.00
7 only, Wicker Chairs, each 4.29
2 only, Baby Carriages, each 25.00
1 only, 4-pc. Bedroom Suite 55.00

EATON'S
Warehouse Showroom
818 VIEW STREET

SALE — 1/3 OFF
GAMES, HOBBIES, CHINA
THE TRICK SHOP
1229 Government (Opp Post Office)

"PRICE IS RIGHT"
Shears, hand and power mowers sharpened, rotary blades balanced. Keys cut, all types. Keys fitted to anything. Lock combinations changed. Service calls anywhere.
PRICE'S KEY SHOP
847 Fort Street ... EV 4-6221

RESTAURANT EQUIPMENT — Universal freezer; counter showcase mirrored with sliding doors; milk shake machines; soda fountain dispenser; new 30-gal. hot-water heater; 5 booths and tables with arborite tops, etc., etc. To view phone EV 5-4214 between 11 a.m. and 2 p.m.

THE BEST TO YOU EACH MOWING
With a Mower Serviced and Sharpened at
VICTORIA SERVICE CENTRE AND LAWN MOWER HOSPITAL
Complete engine and mower parts. Repairs. Keys cut. Corner Broad at Cormorant. EV 3-5552.

PETERSON ELECTRICAL CONSTRUCTION, LTD.
"Buy Your Motor from Motor Experts"
Agents for all C.G.E. Motors and Controls
2300 Douglas Street ... EV 3-4196

WE SELL, APPRAISE, BUY. CASH advanced on consignments. Let us sell your goods to weekly crowds of over 500. Best prices in city. MAYNARD'S (The household word in auctions) 731-3 Johnson EV 4-5921, EV 4-1521

SUTHERLAND PHARMACY
2601 Douglas St., near Roundabout
Phone EV 4-3122
Veterinary Supplies
Cosmetics ... Baby Needs
Sub Post Office

GOOD USED LADIES' COATS, dresses, suits; men's coats and suits; green Wilton rug 9x11; Moffat grill, toaster, sideboard. EV 5-3270.

CASH REGISTERS, SCALES, slicers, adding machines, etc., new and reconditioned. C. G. Owen & Sons, 939 Johnson. EV 3-9353.

BEATTY WASHER; BEATTY VAC. cleaner; hand wringer; used sewing machine motor. Victoria Press, Box 1305.

CANVAS WATERPROOFING, $1 A quart, $3 per gallon. Victoria Tent and Awning Co., 831 Balmoral. EV 2-5215.

USED WASHERS, $15 UP. ALSO one Thor ironer, $65; one automatic range, $145. 615 Chatham Street. EV 2-6413.

AWNINGS, SCREENS, DOORS and storm windows. Free estimates. Specialty Finishers Ltd., 751 Discovery. EV 2-4612.

110-VOLT CLOTHES DRYERS, A 3-minute spin and ready to iron. Quick Dryer Sales, 1508 Cook St. EV 2-5524, res. EV 4-6656.

KIRBY VAC. CLEANERS — NEW condition, guaranteed. $29.50 polisher included. Filter Queen Sales, 1118 Cook St. Ph. EV 5-4332.

KIRBY VACUUM CLEANER WITH polisher, as new, must sell. 1010 Fort St.

16 MM. AMPRO SOUND MOVIE projector complete with 12" speaker $250. Crabb's, EV 4-2166.

GLAZING—C.I.L. PAINTS. Glass and window repairs. J. J. Ross & Sons Ltd., 749 Pandora. EV 3-3613.

BEATTY DEEP-FREEZE, LARGE chest type, excellent condition, $200 or offer. GR 8-1853.

PRICES SLASHED, MUST GO! MISCELLANEOUS furniture. Phone EV 4-6122 after 6 p.m.

COMMERCIAL DIVERS
SALES — RENTALS — AIR
2572 QUADRA ... EV 5-9514

DEEP FREEZE SPECIAL. 10 loaves or more, delivered, 35c each. Phone EV 3-0577.

POTATOES, APPLES, CARROTS, cabbage, cauliflower, etc. Mattick's Farm, Cordova Bay. GR 9-1614.

BEEF BY SIDE OR QUARTER. Hogs, half or whole. Good for locker. Sell reasonably. EV 3-9005.

HOUSEHOLD FURNITURE FOR sale, frig and range, etc. EV 5-7960 after 5 p.m.

HOLLY, POTTED PLANTS AND shrubs. Mattick's, Cordova Bay. Ph. GR 9-1614.

FOR SALE—DE LUXE RUBBER suit complete with all skin-diving accessories. EV 3-0998.

FUR COAT, MOUTON ¾ LENGTH. Size 16. Perfect condition. Reasonable. EV 3-9632.

LIONEL TRAIN LAYOUT. CHEAP. EV 5-4214, 10 to 3.

1 R.C.A. 17" TV, $85. ELECTRIC washing machine, $40. EV 4-3745.

A & B MACHINE SHOP 720 PRINCESS. Mechanical repairs all kinds.

REBUILT VACUUM CLEANERS ABC Electric, 809 Fort. EV 4-3113.

WRINGER ROLLS SAME DAY IF necessary. Taylor & Co., 816 Fort.

TANK-TYPE VACUUM FOR SALE. Reasonable. GR 9-4877.

MEN'S HALF HOSE, REG. $1.75, sale $1.15, 2 pair $2.25. Dorman's.

USED ENGLISH FOLDING BABY carriage, Marmet. EV 6-1953.

82 MISCELLANEOUS FOR SALE

A HAPPY NEW YEAR TO YOU ALL FROM YOUR I.G.A. STORE

Here are some of our extra specials for Dec. 28 to 31, also Saturday, Jan. 2, open all day.
Turkeys, grade A, oven-ready, 12 lbs. to 16 lbs., 47c lb.; bacon, lean rindless, sliced, I.G.A., 49c lb.; cottage roll, lean, ready to eat, 59c lb.; large local grade A eggs, extra fresh, 2 doz. 89c; No. 1 cooking onions, 5-lb. bag 35c; green grapes, Almerias 2 lbs. 49c; fancy No. 1 Emperor grapes, 2 lbs. 29c; Libby tomato juice, 2 20-oz. tins 27c; Libby pineapple juice, large 48-oz. tin 29c; Zee napkins, rainbow, 2 pkts 33c; Solo margarine, special, 2 lbs. 49c; Wilson's mixed vegetables, fancy quality, 2-lb. bag 29c.
A HAPPY AND A PROSPEROUS NEW YEAR TO YOU ALL
I.G.A. Foodliner, 3475 Quadra St.
Hiway Foodliner, Colwood Cor.
Porter's I.G.A., 2077 Cadboro Bay Road.

A PROSPEROUS AND HAPPY NEW YEAR TO ONE AND ALL
Mc & Mc

WATCH for our JANUARY SALE
STELCK'S Hillside Hardware
HILLSIDE AT QUADRA
Phone EV 2-5231

STOP
BEFORE YOU BUY New Or Used TVs OR APPLIANCES
SEE
HARKNETT'S APPLIANCES
2333 Government ... EV 4-4169

B.C. SHAVER SHOP
For Young and Old Shavers
WE LOAN SHAVERS WHILE WE OVERHAUL
743 Fort ... EV 3-6051
MODEL RAILROAD HEADQUARTERS

DON'T COUGH
GET RELIEF WITH
GRANT'S Bronchial Cough Syrup
GRANT'S PHARMACY
1064 PANDORA ... EV 4-3841

Local 3.8 Homo Milk
Milky Way Dairy
Phone GR 9-5060

BUD'S MARKET
Complete Meat Dept.
Special Cuts at Request
2942 TILLICUM RD. ... EV 3-3732

ALBERTA GRAIN FED BEEF, grade A fronts, 25 lb. pack $11.75. Sides 25 lb. pack $14.50. Hinds, 25 lb. pack $17.25. 20 lb. pork pack $10. Place your order now for Christmas Turkeys. Avonlea Meat Market, 1425 Douglas. EV 4-9515.

TAFFETA PARTY DRESS WITH jacket, $9; all-weather coat, zippered lining, $10; several pairs of shoes cheap; Bissell carpet sweeper, $2; corner shadow box, $2; new dual-control electric blanket, $25; 1 wall tapestry, $4. EV 2-1963.

OWNER MOVING EAST. ALL kinds of beds; cupboards; tri-light; Woodwards washer, 1358 Westinghouse automatic dryer, wooden dining room set. Must sell; to view, 1515 Camosun St. EV 3-6355.

SUTHERLAND PHARMACY
2601 Douglas St., near Roundabout
Phone EV 4-3122
Veterinary Supplies
Cosmetics ... Baby Needs
Sub Post Office

ODDMENTS OF GLAZES. REDUCED to clear. New shipment of Duncan's glazes now in. Woodcarver's screws just arrived from England. WHALE'S ARTS & CERAMICS, 1048 Fort. EV 6-2163.

JACK'S
SUPERIOR MEAT MKT.
776 FORT ST.
Watch our window signs for weekend give-away specials.
FREE DELIVERY
PHONE EV 2-2166, EV 2-2167

FOR THE BEST CHICKENS AND turkeys in town, Stuart's Meat Market, 1402 Douglas. EV 3-9213.

83 MISCELLANEOUS WANTED

Lunds Auctioneers
CASH ADVANCES
PROMPT SETTLEMENT
926 Fort ... EV 5-5422

IMMEDIATE CASH or advances on consignment for your appliances and furniture. MAYNARD'S, Johnson. EV 4-5921, EV 4-1621.

WE BUY AND SELL CAMERAS, musical instruments, radios, furniture, major appliances, etc. Give us a call. Island Trading, 1415 Government. EV 4-5354.

WANTED, JUST ONE MORE CUSTOMER. Kent's Ltd., 742 Fort. Phone EV 3-7104.

GOOD BOOKS ALWAYS BOUGHT
HAUNTED BOOKSHOP
845 Fort Street ... Phone EV 2-1427

FURNITURE AND APPLIANCES PURCHASED FOR CASH
KILSHAW'S — EV 4-6441

CASH PRICES PAID FOR gentlemen's good used clothing. Please phone EV 2-2814.

WANTED—USED TAPE RECORDER. Cash. EV 5-3609.

WANTED — USED FURNITURE. Holland Bros. & Co. EV 3-9913.

WANTED — ONE KIDDY-CAR. Reasonable. GR 9-5188.

ONE-WHEEL TRAILER. EV 5-6519.

84 SWAPS

HEATHKIT 12-WATT AMPLIFER, will swap for tuner or what have you. EV 3-0258.

CEMENT MIXER, GOOD CONDITION. Commercial type. Will trade for car. Crabb's, EV 4-2166.

CARPENTER-FINISHER WILL swap labor and cash for car or suburban in good shape. GR 7-2067.

90 PETS

FOR THE FINEST IN GUARANteed singing canaries and brightly colored baby budgies. Petland, 822 Fort. EV 4-5732.

THREE BLACK AND GOLD MALE Labrador pups, born November 22. Good breed. $20 each. Phone Cobble Hill 141-R-2.

BEAUTIFUL PEDIGREED SILVER miniature poodle. One only. Phone EV 3-3676.

REGISTERED GERMAN SHEPherd puppies. EV 2-0670.

MICHAEL WILLIAMS BOARDING and Training Kennels. GR 8-1067.

REGISTERED GERMAN SHEPherd pups. Terms. EV 5-2203.

ATTRACTIVE CATS AVAILABLE to good homes. C.P.L. EV 4-9692.

LIVE TURTLE AND BOWL 98c. Vista Variety. EV 2-6731.

91 CHICKS, POULTRY, HATCHING EGGS AND SUPPLIES

LEONARD TRELOAR
338 Agnes

TOP-RATE PAY FOR LIVE POULtry. Victoria Poultry, EV 3-3952.

KERRY DRAKE

91 CHICKS, POULTRY, HATCHING EGGS AND SUPPLIES

WANTED — LIVE FOWL AND roasters, top prices weighed at your place. GR 8-1182 or GR 8-2683.

WANTED — BROWN EGGS. ARranged quantity. Weekly delivery year round. GR 9-3233.

92 LIVESTOCK AND SUPPLIES

CUSTOM-BUILT TWO-HORSE trailer, tandem wheels, brakes and lights. See it and make an offer. 2966 Orillia or phone EV 4-1532.

MINK FARMER NEEDS HORSES and cows. Ph. anytime, GR 8-3085.

HIDES COWS DAY-OLD CALVES bought for cash. GR 9-1607.

FRESH COWS AND DAY-OLD calves. Guaranteed A-1. GR 4-1018.

100 CARS FOR SALE

MORRISON
BIG, BIG BUYS IN BEST USED CARS

56 FORD Hardtop Sedan, heater ... $1695
56 DODGE Sedan, heater ... $1195
53 FORD Station Wagon. Green, heater ... $1145
49 CADILLAC Sedan. Grey. Hydramatic, radio and heater ... $1195
53 BUICK Convertible. Green. Dynaflow, radio and heater ... $1195
53 OLDSMOBILE Sedan. Green. Hydramatic, heater ... $1245
53 BUICK Hardtop. Dynaflow, radio and heater ... $1295
54 CHEVROLET Bel Air Sedan. Power steering, Powerglide, radio and heater ... $1295

REMEMBER!
30-Day Exchange
6-Month Warranty
HIGHER TRADES — EASY TERMS, TOO!
No Monthly Payments 'Til Feb. 15

59 CHEVROLET Sedan—Coral, heater ... $2495
59 CHEVROLET Sedan Bel Air. Powerglide, radio and heater ... $2666
59 CHEVROLET Bel Air Sedan. Powerglide, radio and heater ... $2695
59 CHEVROLET Bel Air Sedan. Green, radio and heater ... $2695
57 OLDSMOBILE Sedan. Hydramatic, power steering power brakes, radio and heater ... $2745
57 OLDSMOBILE Sedan. Hydramatic, power steering, power brakes, heater ... $2695
59 CHEVROLET Bel Air Sedan. Burgundy. Powerglide, power steering, radio and heater ... $3095
55 CADILLAC "60" Special Sedan. Maroon. Hydramatic, power brakes, power steering, power windows, radio and heater ... $3395

FOR A HAPPY NEW YEAR BUY NOW AND SAVE AT
MORRISON
Chevrolet - Oldsmobile Ltd.
940 YATES ... EV 3-1108

VICTORIA DODGE-DE SOTO
"Dependable USED CARS"

59 DE SOTO Fireflite 4-Dr Hardtop, R. H. AT, PS, PB, 6,000 miles ... $4599
59 BUICK Invicta 2-Dr Hardtop. R. H. AT, PS, PB ... $3999
59 MERCURY Monticalm 2-Dr Hardtop. R. H. AT, PS, PB ... $3699
57 CHRYSLER Windsor Sedan. H. AT, PS, HB ... $2799
57 BUICK Special 4-Dr Hardtop. R. H. AT, PS, PB ... $2899
56 CHRYSLER Windsor Sedan. R. H. PS, PB ... $2199
56 DODGE Regent 4-Dr Hardtop. H. AT ... $1899
55 METEOR Rideau Sedan. R. H. AT ... $1699
54 BUICK Special 2-Dr Hardtop. R. H. AT ... $1599
54 MERCURY Sedan. R. H. OD ... $1299
53 DODGE Regent Sedan. R. H. AT ... $1199

NO TIME PAYMENTS UNTIL FEBRUARY
6-MONTH WARRANTY
30-DAY EXCHANGE
1061 YATES
EV 4-7197

MAYNARD'S
CASH CAR AUCTIONS
If you want a reasonable price we will turn it into cash.
731 JOHNSON. EV 4-5921. EV 4-1621

1950 ANGLIA, MONTH OLD MOtor job, excellent shape. $150 or nearest offer. EV 5-0880 or 135 Beechwood after 5 p.m.

100 CARS FOR SALE

A 1960 GIFT
$50 CASH
OLSON'S 1960 All-Out Sell-Out

Yes, we mean what we say. Drive your car in for appraisal and after you purchase one of the below-advertised cars receive a cash bonus of $50.

59 ZEPHYR 4-Door De Luxe Sedan. One owner. Small mileage. ... $2299
59 PLYMOUTH Belvedere 4-Door. Automatic. Custom equipment. ... $3049
58 CHEVROLET Biscayne Four-Door Sedan. One owner ... $2299
58 CHEVROLET 2-Door Wagon. One owner. Fully equipped, plus radio ... $2699
58 VAUXHALL 4-Door Sedan. One owner. Like new ... $1649

All Olson's cars are fully equipped, shining bright, and fully guaranteed for one year in writing. Best buy or your money back —plus $50 cash.

56 METEOR 4-Door Sedan. One owner. ... $1549
56 DODGE 6-Pass Club Sedan. One owner ... $1349
56 VOLKSWAGEN Custom Sedan. One owner ... $1197
56 PLYMOUTH Custom 4-Door Automatic V-8 ... $1699
55 FORD Ranch Wagon. One owner. Radio ... $1699

Wanted. Good 1949 to 1953 cars in trade. $100 extra allowance added to highest appraisal. No payments till March, plus $50 cash.

57 FARGO 2½-Ton Express. Automatic. Fully equipped ... $1599

SPECIAL! SPECIAL!
47 CHEVROLET ½-Ton Truck with $500 of new tires. A bargain ... $695

OLSON MOTORS
FORD — MONARCH
FALCON — TAUNUS
FORD TRUCKS
Daylight bright till 9.30 p.m. each night
1036 Yates ... EV 4-1147

ENGLISH CAR CENTRE
YOUR BRITISH FORD DEALER

Here is a selection of excellent used cars, we suggest you see them before you buy.

59 CONSUL Sedan ... $1925
59 HILLMAN Sedan ... $1695
58 ZODIAC Sedan ... $1995
57 ZEPHYR Sedan ... $1745
57 VOLKSWAGEN De Luxe ... $1295
57 CHEVROLET 2-Door ... $1895
56 PLYMOUTH 2-Door ... $1495
55 FORD Customline ... $1395

And in the Low-Price Field

49 ANGLIA 2-Door ... $195
53 HILLMAN Estate ... $395
52 VANGUARD Sedan ... $295
48 CHEVROLET Sedan ... $195
47 STUDEBAKER Sedan ... $195

Contact One of Our Sales Staff
Hugh Beck ... Res EV 2-3202
Stew Cumberland ... Res GR 9-3758
Howie Shaw ... Res EV 5-8635
Norm Ware ... Res EV 4-1412
Jim Elliott ... Res. EV 2-1782

English Car Centre
Yates at Cook EV 5-2431

HORWOOD BROS.
54 Dodge Mayfair, blue and ivory. Power steering, back-up lights, automatic drive, custom radio with 2 speakers. Good hot downdraft heater, snow tires. Well cared for, fancy interior. A real bargain at only $1,095. $369 will handle on your trade.
827 Pandora Ave. ... EV 3-6112

Radio Report

Friday's Highlights

8.45 a.m.—The Archers—CBU.
11.15—Kindergarten of the Air—CBU.
1.00 p.m.—Court of Opinion—CBU.
2.30—Trans-Canada Matinee—CBU.
4.30—Tempo—CBU.
7.30—Stage Nine: "Backfire"—CJVI; Victoria in 1959—CKDA.
9.30—Tales of the Valiant: Bayard, hero of France—CJVI; Bible Institute—KIRO.
10.15—Prime Minister Diefenbaker's New Year's message—CBU.
10.30—Anthology—CBU.

Friday's Music

9.00 a.m.—Seattle Symphony—KXA.
9.15—Morning Concert—CBU.
9.30—Reg Stone Organ Music—CFAX.
10.00—Morning Concert—CFAX.
11.30—Showtime In Hi-Fi—CFAX; Off The Record—CBU.
12 noon—Music by Mantovani—KXA.
12.35—Holiday in Music—CFAX.
1.30—Reg Stone Organ Music—CFAX; Afternoon Concert—CBU.
2.00—George Essihos' Piano Music—CFAX; Concert Hall—KXA.
2.30—Beach House—CFAX.
3.30—Symphony Hall—CFAX; Variety Hour—CBU.
4.30—Symphony Hall—CFAX.
6.30—Fred's Roundup—CJVI.
7.00—Western Hit Parade—CKDA; Lawrence Welk—CJOR.
7.30—Evening Concert—CBU.
8.00—Modern Fashions in Music—CJVI.
8.30—CBC Symphony—CBU.
9.00—Latin Quarter—CJVI; Memories In Music—CKDA; Barn Dance—CJOR.
9.30—Jazz With John—CJVI.
10.30—Tango Time—CJOR.
11.00—Memory Lane—CJVI; Recorded Performance—CBU.

Friday's Sports

9.45 a.m.—College football. Orange Bowl—KIRO.
12.00 noon—College football. Cotton Bowl—KIRO.
10.15 p.m.—Sports Digest—CJVI.

Friday's News

8.00 a.m. — CJVI, CKDA, CFAX, CBU, CKNW, CKWX, CJOR.
9.00—BBC news from London—CBU.
12.00 noon—CKDA, CKNW, CJOR.
12.15 p.m.—CFAX, CBU.
12.30—CJVI.
4.05—CFAX.
6.00—CJVI, CKDA, CKNW, CKWX.
7.00—CJVI and CBU (CBC National News).
10.00—CJVI, CKDA, CBU, CKNW, KIRO, KOMO.

Saturday's Highlights

9.30 a.m.—Salute to Duncan—CJVI.
10.00—World Church News—CBU.
10.30—Saturday Shopping Guide—CFAX; Time For French—CBU.
11.00—DVA Show—CJVI.
12.45—Talking from London—CJVI.
2.00—Repeat Performance of dramas heard during the week—CJVI.
2.30—Now I Ask You—CBU.
3.30—Report From UN—CBU.
8.15—BBC News report—KIRO.
9.30—Drama in Sound—CBU.
10.15—First Canadians, Indians at Mid-Century—CBU.

Saturday's Music

9.00 a.m.—Seattle Symphony—KXA.
9.30—Reg. Stone organ music—CFAX.
10.00—Morning Concert—CFAX.
11.00—Metropolitan Opera: Verdi's "Macbeth"—CBU, KIRO.
11.30—Showtime in Hi-Fi—CFAX.
12.35—Holiday in Music—CFAX.
1.30—Pop Concert—CFAX.
2.30—Beach House—CFAX.
3.30—Symphony Hall—CFAX.
4.00—Bandwagon—CKDA.
4.30—CBC Light Concert—CBU.
5.00—Broadway Melody—CJVI.
6.00—International Review of Music—CJVI.
7.00—Western Hit Parade—CKDA; Guy Lombardo—CJOR.
7.30—Handel's "The Messiah"—CBU.
8.05—Great Hits Review—CKDA.
8.30—Music by Mantovani—CJOR.
9.00—Prairie Schooner—CBU.
10.15—Journey into Melody—CJVI.
10.30—Parade of Choirs—CBU; Tango Time—CJOR.
11.00—Hot Air, recorded jazz—CBU.

Saturday's Sports

12.45 p.m.—Old Country soccer scores—CKDA.
6.00 p.m.—NHL hockey, Toronto and Chicago—CBU.
9.00 p.m.—College basketball. UCLA and the University of Washington—KIRO.

Saturday's News

8.00—CJVI, CKDA, CKNW, CKWX.
9.00—BBC news from London—CBU.
12.00 noon—CKDA, CKNW.
12.15—CFAX.
12.30—CJVI.
4.05—CFAX.
6.00—CKDA, CKNW, CKWX.
7.00—CBC National News—CBU.
10.00—CJVI, CKDA, CBU, CKNW, KIRO, KQMO.

CJVI (900) Victoria	CKDA (1220) Victoria	CFAX (810) Victoria	CBU (690) Vancouver	CKNW (980) N. Westminster
CKWX (1130) Vancouver	CJOR (600) Vancouver	KIRO (710) Seattle	KXA (770) Seattle	KOMO (1000) Seattle

100 CARS FOR SALE

CRABB'S
1960 SPECIALS

55 Buick Hardtop, 2-door, custom radio, 2-tone, power brakes. An enjoyable car to drive ... $1,650
52 Chev Pickup. One of the best $650
55 Dodge Sedan, 1 owner ... $1,250
48 Pontiac, automatic, R and H $195
53 Ford Tudor, 2-tone, R and H $695
Many more and wanted.
Gorge, near Roundabout—EV 4-2166

1957 AUSTIN A95 WESTMINSTER Sedan. Overdrive, above average condition. Must sell this week. Can arrange financing. Accept older car. EV 3-0943.

100 CARS FOR SALE

For the young at heart! Beautiful 1958 2-tone Fairlane Club Sedan with special 300-h.p. Thunderbird engine. Standard trans, power steering, radio and many other extras. Sport car performance in a perfect family car. Bargain price now at 3844 Quadra.

A & A CARMART
EV 6-2712 ... Opp. Safeway

1953 AUSTIN A-40 SEDAN. 21,000 original miles; body, motor and running gear excellent. Ideal second car. Will accept trade. $495. Phone EV 3-8514. Atlas Service Station.

For Quick Returns
LUND'S
CAR AUCTIONS
856 FORT ST.
Phone for particulars ... EV 3-5422

100 CARS FOR SALE

PLIMLEY AT 1010 YATES

54 Ford
CUSTOMLINE. RADIO. AUTOMATIC. TWO-TONE. WHITEWALLS
$1195

54 Mercury
MONTEREY. RADIO. AUTOMATIC. TWO-TONE. FULL POWER EQUIPMENT INCLUDING SEATS.
$1295

56 Mercury
2-DOOR HARDTOP. TWO-TONE. AUTOMATIC. RADIO. EXCELLENT CONDITION
$1895

55 Plymouth
4-DR. AUTOMATIC. TWO-TONE. ONE VERY CAREFUL OWNER.
$1495

57 Sunbeam Rapier
TWIN CARBS. RADIO. TWO-TONE. OVERDRIVE. A 2-DOOR HARDTOP ONLY
$1595

57 Buick
2-DR HARDTOP. BLACK AND WHITE. TWO-TONE. RADIO. WHITEWALLS
$2495

ALL CARS WINTERIZED FOR YOUR PROTECTION

PLIMLEY'S
"Where Courtesy and Service Is Our Business"
1010 YATES EV 2-9121

FROM ALL OF US TO ALL OF YOU
A Very Happy and Prosperous New Year

NORM ADLINGTON
TED BAILEY
BILL BARKER
CLIFF BARLOW
ART BEDFORD
SID BENTLY
ALEX BROWN
RON DAGGETT
ALEX DEMPSTER
KEN DOBBIE
CLARENCE FOOT
JAN FORD
VIC FORSEN
BOB FREER
ANNE GENTLES
MIKE GOTZEL
AL GRAHAM
JOSEPH GRAHAM
SANDY GRENEK
LLOYD GOODSELL
LEN HAFTNER
ALBIN JOHNSON
FRANK KNIGHT
EUGENE LAMBOURNE
ENIR LARSON
JOHN LUBINICH
PHIL MERRETT
REG MIDGLEY
BILL NAYLOR
BERNIE NICHOLS
BILLY-JOE PALMER
B. F. PERRY
BILL PLIMLEY
STAN POLLARD
LEIGH PUDSEY
DONALD ROSS
RUDY ROST
DARREL SCALES
MAY SMITH
JOY STONEHOUSE
ERNEST WELCH
GAR WARREN
VERNA WEBB
GORDON WEBB
ANDY WESTWICK
MARILYN WHYTE
BILL WOOD

MERLIN MOTORS LTD

TOP VALUES
50 FORD Tudor, very good ... $325
49 HILLMAN, very good for the money ... $195

MASTERS MOTORS
815 View St. ... Phone EV 3-3541

FOR SALE AT SACRIFICE PRICE. 1958 Pontiac 4-door Strato-Chief, immaculate condition. Priced $2,295. Phone daytime EV 2-3642, nights GR 9-4216.

100 CARS FOR SALE

GOODWILL CARS AT EMPRESS MOTORS

58 HILLMAN Sedan. Grey and Ivory ... $1495
58 ZEPHYR Sedan. Radio, green ... $1895
59 AUSTIN Sedan. Radio, ivory ... $1695
56 VAUXHALL Velox Sedan. Green ... $1395
55 VAUXHALL Velox Sedan, blue ... $1195
51 M.G. Sports Roadster, grey ... $995
52 HUMBER Sedan. Radio, black ... $495
51 MORRIS Minor Convertible ... $295
52 HILLMAN Sedan. Grey ... $395
53 VANGUARD Sedan. Green ... $395

A GOOD DEAL AND A GOOD DEAL MORE

59 RAMBLER Sedan, automatic, blue ... $2750
59 CHEV. Sedan, coral ... $2495
58 BUICK 2-Door. Dynaflow, radio. Blue ... $2895
57 BUICK Century Hardtop. Dynaflow, radio, power steering; power brakes. Green ... $2750
57 BUICK Century Sedan. Dynaflow, radio, power steering, power brakes, sierra gold ... $2695
58 BUICK Century Hardtop. Dynaflow, power steering, cream ... $3395
55 DODGE Royal Sedan. Automatic, radio, power steering, red and ivory ... $1695
55 DODGE De Luxe Sedan. Automatic, blue ... $1495
56 PLYMOUTH 2-Door. Green and ivory ... $1395
55 DODGE V-8 Sedan Green ... $1395
55 METEOR Sedan. Gold ... $1195
55 MERCURY Tudor. Blue ... $1495
54 OLDS '98' Sedan. Automatic, radio, power steering, power windows, green ... $1695
54 PLYMOUTH 2-Door, blue ... $1095
54 PLYMOUTH Hardtop. Blue ... $1195
54 FORD Custom Tudor. Automatic, beige ... $995
57 MERCURY Montclair Sedan. Automatic, power steering, power brakes ... $2595
40 CHEV. Sedan ... $75

GOOD TRANSPORTATION AT LOW COST

49 CHEV. Sedan. Green ... $295
47 BUICK Sedanette. Green ... $150
51 STUDEBAKER. Automatic, green ... $395
51 PONTIAC Sedan. Radio, black ... $575
51 DODGE Sedan. Green ... $545
50 PLYMOUTH Sedan. Green ... $395
48 PONTIAC Coupe. Black ... $295
50 BUICK Sedan. Dynaflow, radio, blue ... $650
53 BUICK Sedan. Dynaflow, Radio, Green ... $1095
50 PLYMOUTH Sedan. Black ... $495
53 PONTIAC 2-Door. Maroon ... $895
53 PONTIAC Sedan. Automatic, green ... $995

TRUCK BUYS
51 PONTIAC Sedan Delivery ... $695
50 G.M.C. ½-Ton Pickup Green ... $425
52 FORD ½-Ton Panel. Blue ... $495
52 CHEV. ½-Ton Panel. Green ... $695

NO TIME PAYMENTS TILL FEB.

EMPRESS MOTORS
FORT AT QUADRA
PHONE EV 2-7121

DOMINION MOTORS LTD.
1960 NEW LARKS!
$2692
COMPLETE WITH HEATER, DIRECTIONAL SIGS AND OIL FILTER
Studebaker - Packard
ARENA WAY
OPPOSITE B.C. ELECTRIC

56 CONSUL 4-Door ... $1,295
52 AUSTIN 4-Door ... $695
51 AUSTIN A-40, radio ... $395
52 HILLMAN Convertible. Excellent shape, radio ... $645
48 AUSTIN Sedan, very clean ... $295
55 FORD Sedan. Clean, radio $1,395
53 STUDEBAKER Champion Sedan. Automatic, radio, etc. ... $1,095
53 DODGE Sedan ... $1,195
51 PACKARD. Automatic ... $695
47 DODGE 7-Passenger. Excellent mechanical condition, very clean ... $595
48 DODGE Sedan ... $175
All in excellent running order.

SALES & SERVICE
Blanshard and Cormorant
Phone EV 5-5012 or EV 5-6132

56 Oldsmobile Sedan ... $2,295
55 Chev Sedan, AT ... $1,595
50 Chev, motor overhauled ... $550
49 Chev Sedan ... $495
50 Ford Tudor ... $250
47 Chev Sedan, R and H ... $295

Saunders & Hitchman
2040 Cadboro Bay Rd. ... EV 2-4594

A MODEL FORD SEDAN — REbuilt motor, spray lube to rods, new rad, front axle, brakes, spindles, kingpins and bushings, clutch trans, drive shaft, rear end, starter and generator overhauled. $160. Phone GR 9-5271.

NO DOWN PAYMENT
LOW LOW PRICES
ART'S CAR SALES
Burnside at Harriet ... EV 3-8302

100 CARS FOR SALE

SPEEDWAY MOTORS
931 YATES ... EV 5-2418

Lowest Prices in Town

53 CHEV De Luxe Sedan. Radio and heater ... $795
56 V. W. Sedan ... $995
57 De luxe V. W. ... $1295
59 De luxe V. W. ... $1495
55 DODGE 5-Pass Coupe. AT, R and H, nice two-tone paint, good condition ... $1395
54 LINCOLN Cosmopolitan Sedan, fully power-equipped incl electric windows. A quality car at fraction of original cost. Perfect condition ... $1795
47 STUDEBAKER Starlite. Beautiful condition ... $195
52 METEOR Sedan, fair condition, with radio and heater ... $395
48 CHEV De Luxe 5-Passenger Coupe, a sporty model ... $195
54 FORD Sedan, power steering, auto trans. ... $995
51 FORD Customline Sedan, good condition ... $395
55 MONARCH Lucerne Sedan, best buy in town ... $1395
51 STUDE Champion Starlite Coupe ... $395
46 CHEV Sedan, radio, heater, etc. ... $195

TRUCKS
54 METEOR Sedan Delivery, Slide windows ... $895
54 VOLKSWAGEN Pickup ... $995
56 VOLKSWAGEN Pickup, very versatile unit ... $1295
56 THAMES Panel, low mileage, new car condition ... $1695
56 FORD ½-Ton Pickup, auto trans ... $1295
52 CHEV Sedan Delivery ... $595
50 CHEV ½-Ton Station Wagon ... $395

SPECIAL
51 MORRIS Walk-in Van ... $95

Thank You!
We wish to take this opportunity to thank our many friends and customers for their expression of confidence in giving us their patronage during the past year.
To one and all we extend our best wishes for a happy and successful new year.

NO DOWN PAYMENT
(ON APPROVED CREDIT)
46 PONTIAC. Very clean ... $195
47 OLDSMOBILE. Custom radio ... $255
49 METEOR. Tudor Sedan ... $295
50 AUSTIN A40 Sedan ... $375
52 HILLMAN Minx. Radio ... $395
55 CHEVROLET Sedan Delivery. Custom radio ... $1195
55 DODGE Regent. Automatic ... $1395
57 PLYMOUTH. Radio, tutone ... $1795
57 KARMANN-GHIA. Tutone, white walls ... $1895
57 FORD Fairlane. Automatic ... $1995
58 FORD Fairlane. 6-cyl. model ... $2095
58 T.R. 3. Signal red ... $2095
58 BORGWARD Isabella, one owner ... $2195
59 SINGER Gazelle Convertible. Only 12,000 miles ... $2195
59 VOLKSWAGEN MICROBUS. Like new ... $2295
59 STUDEBAKER Lark. 6 cyl. automatic ... $2495

ENSIGN MOTORS
Borgward Lloydwagen
Peugeot
SALES SERVICE PARTS
2017 QUADRA ST.
OPPOSITE CURLING RINK
OPEN EVES. PHONE EV 5-5613

REGAL MOTORS LTD.
NOW!!
TWO LOTS TO SERVE YOU BETTER

59 STUDEBAKER Regal 4-Door Sedan, 6 cylinder, automatic, Whitewall tires, 1 owner (2,500 miles).
Yours For Only $2725

52 CHEV — 59 AUSTIN
52 FORD — 58 HEALEY
53 PONTIAC — 55 M.G.
57 FORD — 57 ZEPHYR
54 CHEV — 51 PREFECT
57 METEOR — 58 JAGUAR
58 PONTIAC — 57 HEALEY
54 FORD—58 VOLKSWAGEN
55 FORD — 56 CRESTA
56 METEOR — 56 VELOX
56 DODGE — 58 M.G.
58 FAIRLANE — 55 TR2
53 MERC. — 53 TRIUMPH

YOU GET A BETTER BUY AT REGAL'S
847 Yates and Johnson at Quadra
EV 2-7411 ... EV 5-3512

1956 AUSTIN A-55. ACCEPT '49-'50-'51 in trade. Terms. EV 5-0909.

100 CARS FOR SALE

TELMAC
SMALL CAR HOLIDAY SALE

Take advantage of our quieter season for special low prices on your small car purchase.

Exclusive Telmac Credit Terms
NO MONEY DOWN
CREDIT TERMS AVAILABLE
1st PAYMENT MID FEBRUARY

UP TO 36 MONTHS TO PAY
Budget-minded purchasers will find terms tailored by Telmac that entirely eliminate the down payment obstacle. Low, convenient monthly payments are all that is necessary for a fine Telmac small car, regardless of your immediate financial circumstances.

59	VICTOR De Luxe Sedan	$1995
58	VAUXHALL Sedan	$1695
58	HILLMAN Sedan	$1345
57	VOLKSWAGEN 2-Door	$1295
56	AUSTIN Sedan	$1245
57	METRO Coupe/rible	$1195
56	HILLMAN Californian	$1095
56	OXFORD Pick-Up	$895
54	AUSTIN Sedan	$795
53	CONSUL Sedan	$795
53	AUSTIN Sedan	$695
53	HILLMAN Sedan	$695
52	AUSTIN Sedan	$495
50	VAUXHALL 6 Sedan	$395
51	AUSTIN Sedan	$345
49	HILLMAN Sedan	$295
51	OXFORD Sedan	$195
50	AUSTIN A-70 Sedan	$195
49	PREFECT Sedan	$95

54 Consul — 54 Hillman—54 Morris
50 A-70—53 Vauxhall—53 Commer
57 Consul — 54 Vanguard — 54 A-70
49 Morris—55 Standard—50 Rover
56 MG — 55 Hillman — A-90 Austin
55 Commer—49 Hillman—48 Morris
54 Anglia — 51 Oxford — 55 Zephyr
59 Victor — 53 Hillman—53 Oxford
49 Prefect—57 Volkswgn—50 Morris
48 Austin—49 Vanguard—52 Morris
51 Morris—56 Vanguard—55 Healey
49 Oxford — 51 Hillman — 53 Austin
50 Austin — 50 Vauxhall—52 Austin
53 A-70 — 52 Vanguard — 56 Morris
47 Austin—54 Vauxhall—A-70 Austin
56 Velox — A-95 Austin — 48 Morris
52 Consul — 52 Commer—51 Prefect
56 Oxford — 58 Hillman—53 Zephyr
56 Austin — 55 Vauxhall—55 Metro
51 Consul — 57 Hillman—52 Prefect
56 Metro—51 Vang'rd—52 Triumph
48 Prefect — 51 Vanguard—52 M.G.
58 Victor — 56 Cresta — 56 A-90
58 Thxrd — 56 Vauxhall — 59 TR-3
52 A-70 — 50 Vanguard — 57 Austin
54 Austin — 50 Hillman—52 Oxford
54 Metro—53 V'guard—51 Triumph
52 NX120 — 52 Hillman — 53 Consul
53 Morris — 49 Vauxhall—49 Austin

Telmac constantly endeavors to give each customer a fine product at a fair price—plus an earnest interest in your future welfare.

ALL CARS WINTERIZED FOR YOUR SECURITY

Relax and Browse
Coffee and cookies are being served to help make your shopping a little more relaxing and pleasant.

"Buy with Confidence"
TELMAC
SMALL CAR
MOTORMARKET
844 Fort EV 5-5441
Wide open till 9 p.m.
Fri. till 10. Sat. till 9

JAMESON MOTORS LTD.
740 BROUGHTON ST.

58	PONTIAC, automatic, radio, heater, one owner, like new	$2395
54	DODGE Regent Sedan, very clean, radio, heater	$995
59	HILLMAN De Luxe Sedan, demonstrator. See this	$1595
58	HILLMAN 4-Door Station Wagon, one owner	$1695
56	AUSTIN Cambridge Sedan, very clean, one owner	$995
53	HILLMAN Sedan, very clean, radio, heater	$545
54	PONTIAC Sedan Delivery. A real buy at	$595
52	BUICK, automatic, one owner, very clean	$895
57	HILLMAN Sedan, one owner, a real buy	$1145
57	PLYMOUTH 2-Door Sedan, automatic, radio, 13,000 miles	$1795
56	HILLMAN Californian Hardtop, very nice condition	$995
57	SUNBEAM Rapier, overdrive, one owner, very clean	$1695
51	AUSTIN A-40 Station Wagon, reliable transportation	$295
55	RAMBLER 4-Door Station Wagon, a real buy at	$1495

Open Evenings, EV 4-8353
Walt. Reid EV 2-6574
Doug Bavington EV 3-8178
Les Collier EV 4-0261

HAPPY NEW YEAR TO ALL
From Management and Staff at
EMPRESS MOTORS

K-M MOTORS AND STAFF
Your Studebaker - Lark Dealer Wish One and All the Very Best for the Holiday Season
950 Yates St. EV 2-5822

'55 OLDSMOBILE HARD TOP. Power brakes and steering, hydromatic, radio. Car in excellent condition throughout. Two-tone ivory and turquoise. Must sell immediately. Any offer over $1,595. EV 5-0975.

100 CARS FOR SALE

VICTORIA'S FINEST SELECTION OF USED CARS

59 MERC. WAGON
59 MERC. FORDOR
58 MERC. WAGON
55 MERC. FORDOR
51 MERC. FORDOR
50 MONARCH CPE.
55 MERC. FORDOR
48 MERC. FORDOR
59 METEOR FORDOR
58 METEOR WAGON
57 METEOR H.T.
58 METEOR FORDOR
58 METEOR FORDOR
57 METEOR FORDOR
57 METEOR FORDOR
54 METEOR FORDOR
56 METEOR TUDOR
59 METEOR WAGON
58 METEOR WAGON
58 EDSEL H.T.
57 LINCOLN FORDOR
57 FORD H.T.
57 FORD H.T.
56 FORD CONVT.
57 FORD FORDOR
57 FORD TUDOR
53 FORD FORDOR
50 PONTIAC SEDAN
58 BUICK TUDOR
56 OLDS SEDAN
51 DODGE SEDAN
53 DODGE SEDAN
49 DODGE SEDAN
51 DODGE COUPE
53 DODGE WAGON
47 DODGE SEDAN
56 PLYMOUTH WAGON
52 PLYMOUTH SEDAN
52 PLYMOUTH COUPE
55 DE SOTO SEDAN
58 CHRYSLER SEDAN
57 STUDE. HAWK
58 VOLKS. KAR. CHIA
58 VOLKS
51 AUSTIN CM
52 AUSTIN SEDAN
50 AUSTIN SEDAN
53 AUSTIN SEDAN
59 M.G. RDSTER
57 VANG. SEDAN
55 ZEPHYR SEDAN
51 CHEV SEDAN

MERLIN FEATURES:
- EASY TERMS.
- NO DOWN PAYMENT.
- FIRST PAYMENT FEB. 15.
- 6-MONTH WARRANTY.
- 30-DAY EXCHANGE.
- TRADE UP, TRADE DOWN.

C-L-E-A-R-A-N-C-E
S-P-E-C-I-A-L-S

50	MONARCH Coupe	$279
52	PLYMOUTH Sedan	$419
47	CHRYSLER Sedan	$219
58	LLOYD Coach	$870
53	NASH Rambler	$760
51	CHEVROLET Sedan	$390
51	CHRYSLER Sedan	$540
48	PONTIAC Sedan	$140

MERLIN USED CAR CENTRE
1116 YATES
(above Cook)
EV 2-2241

BRITISH MOTORS
DEALER AND SPECIALISTS FOR
MORRIS-M.G.
Riley - Wolseley

TRADES

59	VOLVO, 1 owner, top condition	$2350
58	MORRIS "1,000"	$1285
56	ZEPHYR Sedan	$1295
55	ZEPHYR Sedan	$1150

2643 Douglas EV 5-1563
Eves., Trevor Woodruff, EV 4-2680

NATIONAL MOTORS
Wishes One and All
A Very Happy and Prosperous New Year
819 Yates EV 4-8174

MIDTOWN AUTO SALES
1030 Yates EV 6-1023

Do you need cash and a cheaper car for your late-model car or truck? If so, drop in and see us as we are in a position to deal.

Remember we trade up, down, or buy outright for cash.

We have 34 American cars and 14 English cars to choose from.

The finest selection of financing available in the city. Terms to suit everyone, no payments until Feb.

Drop in at 1030 Yates Street and see

EARL WARHOLM, EV 6-1023

'51 DODGE TUDOR, EXCELLENT condition, loads of accessories, best offer. Must sell, leaving coast. EV 5-5093.

1950 VAUXHALL 6 SEDAN. NEW paint. $350 or offer. 1954 Meteor 2-door. EV 4-5098.

SACRIFICE 1949 PONTIAC RED, twin pipes, fully equipped. $175. EV 5-5235.

1960 JAGUAR 3.4, AUTOMATIC; white walls, radio, run in by enthusiast: $4,250. EV 2-6039.

1955 STUDEBAKER V-8 AUTOmatic, power steering. Radio. $1,100. EV 4-9583.

CHOPPED '41 COUPE, '48 MERC motor. Lincoln Zephyr transmission. EV 5-0257.

SEE US—GOOD USED CARS
SAUNDERS & HITCHMAN
2040 Calboro Bay Rd EV 2-4594

'57-'58 VAUXHALL SUPER, 15,000 miles, radio, $1,295. Terms. Phone GR 9-5774.

1950 HILLMAN, GOOD TRANSport around town. Phone EV 3-7017.

WANTED — RIGHT FRONT '38 Buick fender. EV 2-8510.

ATLAS USED CARS
324 Cook. buy 'n' sell. EV 3-8514

1955 MORRIS, $800 OR OFFER. Ton Chev., $100. 45 South Turner.

H. WHITTAKER
1615 Hollywood Cres.

1956 VOLKSWAGEN, $1,050. PH. GR 8-3035.

'52 MORRIS MINOR, VERY GOOD condition; $350. GR 9-5774.

37 CHEV V-8 A-1, $850 OR BEST offer. GR 8-2128.

1928 MODEL A FORD, GOOD CONdition. Phone EV 4-9222.

The Daily Crossword Puzzle

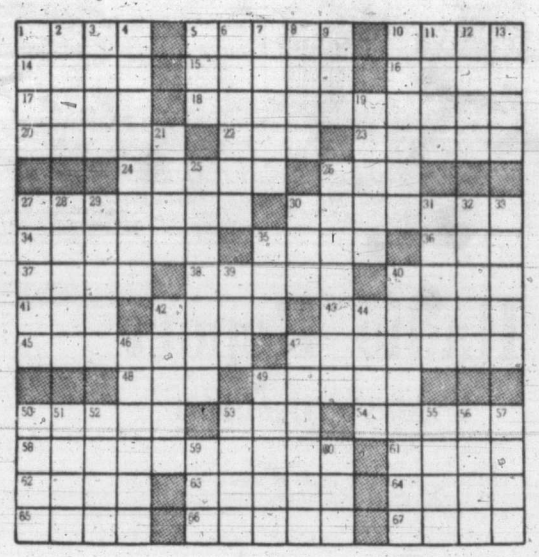

ACROSS
1. Spanish ball.
5. Biblical city.
10. Baby's bed.
14. Beverage (pl.).
15. Odor.
16. Japanese aborigine.
17. Confined.
18. Fragrances.
20. Surgical thread.
22. Roman bronze.
23. Body of water (pl.).
24. Authoritative standards.
26. Corded cloth.
27. Lauds.
30. Written acknowledgment of receiving.
34. Washed in clear water.
35. Undersized person.
36. Signifying maiden name.
37. Solemn affirmation.
38. American Indian.
40. Weight of ancient India.
41. Goddess of infatuation.
42. Fourth down tactic in football.
43. A fancy dive.
45. South African antelope.
47. Unit of temperature (pl.).
48. Skill.
49. Enchantress in love with Jason.
50. French river.
53. Bring forth.
54. Halts.
58. Unwarranted burden.
61. Golf club.
62. Gaseous element.
63. Lone Ranger's partner.
64. Back of neck.
65. Three strikes (pl.).
66. To scoff.
67. Merriment.

DOWN
1. Weakens.
2. Opposed to sweather.
3. Period of religious fasting.
4. Amaze.
5. Swiss river.
6. Froths.
7. System of signals (pl.).
8. Man's name.
9. Pigeon pea.
10. An appetizer.
11. Stack of hay.
12. Arrow poison.
13. Foreman.
19. Choose.
21. Part of face.
25. Kind of fortification.
26. Failed to follow suit in cards.
27. South Seas canoe (pl.).
28. Lasso.
29. Puts up poker stake.
30. Floor covering.
31. Fatuous.
32. Volcano in Martinique.
33. Rips.
35. Rident.
39. Vessel's curved planking.
40. Violating copyright law.
42. Peels.
44. Matures.
46. Drawing rooms.
47. Signify.
49. State.
50. Wine.
51. Ostrich-like bird.
52. Libation.
53. English boys' school.
55. Spoken.
56. Head of Catholic Church.
57. To cut after snick.
59. Pronoun.
60. Correlative of either.

Answer to Previous Puzzle:

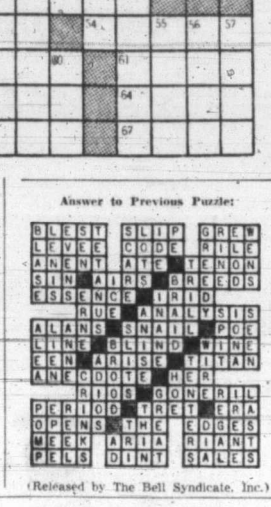

(Released by The Bell Syndicate, Inc.)

101 FOREIGN IMPORT AND SPORT CARS

THE "PRINZ" IS HERE
Mooney & Sons
INTRODUCE THE "NSU PRINZ"
Selling in Victoria From
$1398
AS LOW AS $13.98 DOWN AND $9.98 PER WEEK
AT BANK INTEREST RATE ON BANK APPROVED CREDIT
937 VIEW EV 3-4177

'59 RILEY 1.5 SPORTS SEDAN, as new. $1,795, terms. EV 5-1563 or GR 8-3778, eves.

106 TRUCKS

USED TRUCKS NOW AVAILABLE
56 DODGE Pickup.
56 VOLKSWAGEN Pickup.
58 FORD Pickup.
50 STUDEBAKER Pickup.
55 FORD ¾-Ton Pickup.
54 FORD Sedan Delivery.
59 METEOR Sedan Delivery.
53 CHEV Panel.
51 G.M.C. Dump Truck.
53 I.H.C. R-200 Tandem and Trailer.
60 MERCURY 4X4 Demo.
59 MERCURY M350 C and C, new.
Contact Sid Bentley
MERLIN MOTORS
Pandora at Quadra EV 2-2111

1954 Studebaker Pickup with excellent closed canopy top. Driven very small mileage as private car. Smartest pickup in town and a real buy at $895.00. See it today at 3644 Quadra, opp. Safeway—EV 6-2712.

A & A CARMART
Clare Abbott Alex Anderson

1948 2-TON (K.B. 5) FLAT DECK International. Can be seen at Cubbon Building Supplies Ltd., 1720 Cook St.

1949 FORD ½-TON PICKUP, GOOD tires, excellent body, equipped with plywood canopy. $395. EV 3-8514 Atlas Service Station.

1950 FORD ½-TON PICKUP, body, motor, running gear excellent, heater, good tires. $350. Atlas Service Station. EV 3-8514.

55 CHEV ½-TON PICKUP, RADIO, heater, signals. Top shape. Best offer over $995. EV 4-8825.

1952 CHEVROLET SEDAN DELIVERY. Some front body work needed. 122a Rudlin.

1956 MERCURY 1-TON PICKUP. Phone 71-E Sooke.

'47 FARGO 2-TON, $175. SELL OR trade. Victoria Auto Wreckers.

107 PARTS, TIRES AND ACCESSORIES

Your Car's "Heart" is the "BATTERY"
For a strong, sure start every time get an "ACME"
6-VOLT EXCHANGE $10.00
12-VOLT EXCHANGE $16.50
FRANCIS BATTERY & TIRES LTD.
RETREADING SPECIALISTS
1412 Quadra Street EV 3-7032

WINTER WEATHER IS HARD ON CAR FINISH
The new cleaners and polishers eliminate most of the hard work. See us soon.
D & D TIRE LTD.
Victoria and Duncan

VICTORIA TIRE LTD.
$1.00 DOWN — $1.00 A WEEK
The Island's Largest Tire Shop
Government at Herald EV 2-6184

WE NOW STOCK FACTORY rebuilt automatic transmissions. Sandy's Auto Parts, 1023 View. EV 5-4478.

NEW BATTERIES
6-volt $11.50 exchange; 12-volt $16.45 exchange. Sandy's Auto Parts, 1023 View. EV 5-4478.

CANOPY FOR ½-TON TRUCK, will fit short box '57-'60 Ford. Ph. EV 4-3969.

WRECKING 54 MONARCH. 53 Chev. Victoria Auto Wreckers. Open Sundays. 24-hour towing.

ENGLISH CAR WRECKING
I.G.M. 420 Bay St., EV 6-1813.

107 PARTS, TIRES AND ACCESSORIES

LANGFORD AUTO WRECKERS GR 8-2869

$17.95 SPECIAL — CUSTOM-BUILT seat covers. Sandy's Auto Parts, 1023 View. EV 5-4478.

WRECKING 1950 DODGE
DAVID ST. AUTO WRECKERS
EV 2-9879 526 David Street

CLARKE'S AUTO PARTS 3207 Douglas. Used parts for cars and trucks. EV 3-8041

PONTIAC CUSTOM RADIO, 12-volt, $50 or offers. GR 9-5774.

WINTER TIRES, ALL SIZES. GAV-in Jack, 1317 Quadra. EV 3-6331

108 AUTO REPAIRS AND SERVICE

MOONEY'S FOR FENDER REpairs, auto paint spraying, tailor-made seat covers, frame straightening, wheel alignment. 937 View St. 938 Fort.

EXPERT BODY WORK, TUNE-UP alignment and brake repairs. Victoria Dodge De Soto Ltd. 1061 Yates. EV 4-7196

FAST TOP QUALITY RADIATOR repairs, body work and painting at Morrison Chevrolet Oldsmobile Ltd. Yates at Quadra. EV 3-1106

109 AUTO BODY WORK AND PAINTING

LOOK FIRST TO National Motors
Complete Paint and Body Work
800 BLOCK YATES EV 4-8174

110 AUTO FINANCING AND INSURANCE

Instalment Financing
Automobiles, commercial and office equipment, household appliances and furniture financed on monthly payment plan. Life insurance up to $1,500 on auto loans at no extra cost. Prompt service, generous terms.
Island Finances Limited
C. H. BOOTH, Mgr.
762 Fort St. Phone EV 4-6831

CAR BUYERS
Before you buy your new or late model used car, see us about our low cost financing service, available for either dealer or private sales.
A. M. TAYLOR SPITTAL
821 FORT ST.

111 TRAILERS AND TRAILER CAMPS

TRIANGLE TRAILER SALES LTD.
1960 Kit Statliner, 50 x 10 wide, 2 bedrms, used only 3 months, new condition. Regular $7,995. Save $1,000 at $6995
TRAILER TOW TRUCK on duals, 4-speed trans. A-1 shape $600
7½ miles north on Highway 1. Phone GR 8-3921: res. EV 4-8436

ROLLOHOME AND GREAT LAKES
Still your best buy in mobile living. A good range of models and sizes. See them at
Tote-Em Trailer Sales
7½ mi. north Victoria on Hiway 1
Phone GR 8-1041

TRAVEL TRAILERS
MOBILE HOMES
BUY, RENT OR LEASE
R. W. DAWSON LTD.
EV 2-5647 3117 Douglas St.

HI LO TRAILER SALES LTD.
Victoria's oldest mobile home dealers
also
custom built
BLUE BONNET COACHES
built to order
Corner Trans-Canada Highway and Millstream Road
GR 8-2514

21-FT. MOBILE HOME, FULLY modern. Quick sale. EV 4-3825.

TRAILERS BUILT TO ORDER. Al's. 214 Dundas at Bay EV 3-8233.

112 CARS AND TRUCKS WANTED

WILL PAY CASH FOR CLEAN CARS
Buy outright—trade up or down at
National Motors
819 Yates St.
Used Car Manager. EV 4-8174

SMALL CARS
Purchased for Cash or SOLD ON CONSIGNMENT
5%
TELMAC MOTORMARKET. 844 Fort

QUICK CASH FOR GOOD CLEAN CARS
REGAL MOTORS
847 Yates EV 2-7411

QUADRA AUTO SALE.
Buy clean cars for cash
837 Yates (opp Atlas) E. 2-5837

SELLING? SEE AHT'S CAR SALES. BURNSIDE AT HARRIET.

115 MOVING AND HAULING

YOU-DRIVE TRUCKS
Pickups, panels, 1 and 2-ton moving vans with ramp and rear doors, fridge dolly, flatdecks and dump trucks. Only personal driver's licence required.
AVIS RENTS ALL
Types of Cars and Trucks
800 Douglas Street EV 3-2131

116 HOTELS

PERMANENT ROOMS LOWEST RATES
Abundant hot water and heat. Telephone and elevator service. Fire resistant. few rooms available from 49 per week.
Royal Olympic Hotel
642 JOHNSON PHONE EV 4-1187

GLENSHIEL HOTEL
A downtown residential hotel providing excellent meals, elevator and phone service. An ideal home for elderly people. TV in lounge.
606 Douglas EV 3-4166

Ritz Hotel, 710 Fort St.
FURNISHED APARTMENTS AND ROOMS — EV 3-1021
Elevator Service Permanent Transient

BEVERLEY HOTEL
In city centre. Moderate rates. housekeeping rooms. TV in lounge. Transient and permanent guests. 724 Yates. Phone EV 4-0611.

ROOMS $4.50 WEEKLY UP. ST. Francis Hotel, 552 Yates.

120 ROOM AND BOARD

WANTED, ROOM, BOARD AND laundry for non-smoking or drinking Oak Bay High—Senior student. Good home atmosphere essential. Please phone EV 5-5478 before 10 a.m.

A PROFESSIONAL OR BUSINESSman who would like a home with every comfort and luxury on Rockland Ave. near Government House. Phone EV 3-3755.

COSY ROOM, GOOD FOOD. H/C water. Waterfront. 1 mile city. 3 bus routes. Business person. 1526 Dallas. EV 3-3690.

NICE UPSTAIRS BEDRM, GOOD board in private home. Close to Jubilee Hospital. Business person. EV 2-4385.

ELDERLY COUPLE OR SINGLE person will find good home with nursing care. Fairfield district. Phone EV 3-1995.

BRIGHT, WARM ROOM, GOOD board, nursing care if needed, for couple, male or female. Victoria Press, Box 1234.

BOARD AND ROOM IN GOOD clean private home; close to bus. Ladies only. EV 5-8271.

ATTRACTIVE HOME, EXCELlent board. Close in, parking and TV. EV 4-4458.

LARGE, WARM ROOM AND board with some care for elderly lady. EV 4-5879.

STOP LOOKING MEN! THE HOME of companionship, good meals, other privileges. EV 2-4836.

FEB. 1, GROUND FLOOR SUITE, private bath, full board, suit elderly couple. Aberdeen Hotel. EV 4-3742.

FIRST-CLASS PRIVATE HOME, elderly person. EV 2-9353.

GOOD FOOD, SINGLE ROOM, laundry. Men only. EV 6-1604.

CRAIGMYLE, 1037 CRAIGDARroch. Hot and cold water. EV 5-9031.

LADY—LOWER ROOM, BOARD, with nurse. EV 3-7400.

OAK BAY, BRIGHT ROOM WITH good board. Near bus. EV 4-5453.

VACANCY, PERMANENT GUEST, full board. Aberdeen Hotel. EV 4-3742

2 MALE STUDENTS CLOSE TO College. EV 3-5052.

ROCCABELLA, VACANT. SINGLE room with full board. EV 5-9030.

121 ROOMS TO RENT

SUNNY, WELL-FURNISHED room, utilities. 636 Superior. Ph. EV 3-5623.

CLOSE IN, SINGLE ROOM, ALL found. EV 4-5062.

NICE QUIET, SLEEPING ROOMS, near CPR. Day, week. EV 3-9639.

MODEL ROOMS FROM $10 WEEKly. EV 2-7406. Manor Motel.

JAMES BAY HOTEL. MODERATE rates. 270 Government Street.

125 HOUSEKEEPING ROOMS TO RENT

FULLY FURNISHED HOUSEKEEPing room. Suitable gentleman. $30 per month. Apply 819 Cook Street, Brown Bros. Agencies Ltd., 1125 Blanshard St. EV 5-8771 anytime.

SCOTT APARTMENTS
Large warm rooms with hot and cold water, fully furnished with or without private bath. $7.50 to $11.00 weekly. EV 2-1321.

$27—BRIGHT, WARM ROOM, sink, all found. Quiet lady. Light, gas and heat inclusive. 1114 Richardson. EV 5-4163 or EV 5-2086.

FURNISHED ROOMS WITH COOKing facilities. Immediate possession. Phone EV 5-8452, or call at 870 Esquimalt Road, after 5 p.m.

NICE HOT-WATER HEATING. Good location. Garage. Near shopping centre. $20-$50. 97 Cook. EV 3-9794.

QUIET LADY, FAIRFIELD, close to town. Newly decorated. $27.50. 731 Vancouver St., EV 2-8535.

FIRWOOD LODGE, 905 COOK. Bed-sitting rooms, sleeping rooms. Central. Free parking. EV 3-3453.

BEACON PARK. WARM, ROOMY. New cabinet sink, parking, retired or working men. EV 6-1869.

NICELY FURNISHED, WARM. Basement room. $40. Apply janitor, 1524 Gladstone.

2 PARTLY-FURNISHED, BRIGHT warm rooms, free light and fuel. $58. 987 Wollaston St. EV 2-3345.

125 HOUSEKEEPING ROOMS TO RENT

ROOM FOR RENT. ALL FOUND. Jubilee district. EV 2-0748.

HOUSEKEEPING RM. ALL FOUND. 617 Michigan, close Parliament.

3-ROOM SUITE, ALL FOUND. Private entrance. EV 5-1148.

NEAR ST. JOSEPH'S HOSPITAL. Warm. Reasonable. 936 Collinson.

3-ROOM UNIT, ALSO SINGLE room, all found. Garage. EV 4-4742.

FAIRFIELD — FURNISHED TWO rooms, use kitchen, $65. EV 3-4459.

CLEAN ROOM, KITCHEN, BUSIness person. EV 3-2085. GR 9-4025.

$22—$25. HOT PLATE, GARAGE. 3355 Cedar Hill. EV 5-1595.

126 HOUSEKEEPING ROOMS WANTED

HEATED TWO ROOMS, KITCHEN. Reasonable. Elderly lady, ground floor, close in. Victoria Press, Box 108.

BED-SITTING RM FOR QUIET, retired couple. Vicinity Kinsman Gorge Park-Craigflower side. Ph. EV 5-0197.

128 FLATS AND APTS. TO RENT FURNISHED

Special Winter Rates
Windsor Motor Court has de luxe, modern units from $75 per month. Steam heating, individual phone, TV.
10 blocks from city centre. 250 GORGE RD. E.

OFF SEASON RATES
Modern units, near park, shops. Parliament, optional TV.
THUNDERBIRD MOTEL
EV 5-4761 or EV 4-0632

LOW WINTER RATES
SAN SEBASTIAN COURT
51 Gorge Rd. Close in, on bus. Maid service weekly. EV 3-9632.

Victoria Auto Court
REASONABLE WINTER RATES. Everything supplied. Maid service weekly. EV 4-5432.

FAIRWAYS APARTMENTS
Cadboro Bay. Sunny attractively furnished 3-room self-contained suite, hot-water heat, elcetric kitchen. 15 minutes from town. 3695 Hobbs St. Just phone GR 7-2692.

FIELD APARTMENTS. VACANT. Nicely furnished, one-bedrm suite, chesterfield, rugs, gas stove, fridge. Close to bus and shopping. $75. EV 5-8054.

TWEEDSMUIR MANSIONS
Completely furnished apartment, 1 bedroom, living room, dinette, electric kitchen, ground floor. $115. Ph. EV 3-4548.

SELF-CONTAINED, 3 ROOMS. Bath. Nice location. Walking distance. Furnished or unfurnished. 118 Government. EV 2-5542.

3-ROOM APARTMENT, NEW GAS range, frig, automatic oil heat. Self-contained, separate entrance. $65. EV 5-8204.

LARGE 4-ROOM SUITE. SELFcontained. Electric stove, frig. Facing park. $95. 238 Douglas. EV 3-6260.

$65. SELF-CONTAINED, FURNISHED 3-room suite. Oil-O-Matic heat, plus fireplace. Close to park and sea. EV 5-2251.

UNIVERSITY DISTRICT, GROUND floor, private entrance, 2 bright rooms. Suit working couple. Near buses. EV 4-2238.

FURNISHED UPSTAIRS SUITE. Ideal for 2 or 3 college students. Everything inclusive for $65 or $70. EV 2-4537 or EV 3-9351.

$75. NR. PARLIAMENT BLDGS., self-contained 3 rms, bath. Own entrance, parking, fridge, linen, etc. EV 5-6174. 451 Superior.

CAMBRIDGE MOTOR COURT. 1, 2, 3-room suites. $50 up. 10 mins from downtown. GR 9-2751.

DUPLEX, HEATED, FURNISHED, near Parliament Buildings. Phone EV 2-9325.

MODERN 3-ROOM SELF-CONtained suite. Laundry room. Child welcome. 840 Craigflower.

FURNISHED APARTMENT AND garage, High Quadra. Suit quiet gent. $40. EV 5-0760.

2-ROOM BACHELOR SUITE. Electric stove and frig. Share bath. $45. EV 4-1324.

SELF-CONTAINED BACHELOR suite for rent. Nice location near Beacon Hill Park. EV 5-0474.

WILL SHARE 4-ROOM APARTment with working girl. Phone EV 5-7642, after 6 p.m.

LANGFORD—SIDE DUPLEX APT., 1 bedrm, all convenience, $53; or unfurnished, $45. GR 8-2577.

2-ROOM SUITE AND BATHROOM, partly furnished. Everything supplied. $42 month. 822 Bay St.

$62.50, $60.00 AND $52.50. MODERN suites. 1306 Yates St., Apt. 5. Adults.

LINDEN AVE. TWO-BEDROOM upper duplex. Available Feb. 1. No children. EV 5-2014.

2 ROOMS, GROUND LEVEL, ALL inclusive. Haultain bus at door. Near Jubilee. EV 2-4770.

2 LARGE ROOMS, SINK, FRIG, light, heated. Adults. EV 2-5906.

SELF-CONTAINED SUITE, CLOSE in. EV 4-6487 after 5 p.m.

BACHELOR SUITE FOR RENT. Central location. EV 5-9166.

BACHELOR SUITE, $55, 2 ROOMS, upstairs, $60. 1270 Yates.

MORROW CREST, 1, 2, 3 BEDrooms, $60, $70 mo. 340 Highway 1-A.

ROY STEWART
1054 Amphion Street

HEATED 3 RMS, FRIDGE, ELEC range. 1322 Stanley. EV 5-3721.

BACHELOR SUITE, PRIVATE bath. $40. 344 Cook. EV 4-2632.

BED-SITTING ROOM AND KITchen. Jubilee area. EV 5-6225.

129 FLATS AND APTS. TO RENT UNFURNISHED

Cook St.—Near Beacon Hill—Main floor, 2-bedroom, well-heated apt. Large LR, kit and bathrm. Frig and stove. Rent $110.
Near Parliament Bldgs. — 3-room self-contained suite. Rent $42.50.
Esquimalt — 2-bedrm and bachelor modern suite. Elec stoves. Rents $80 and $50.
Linden and Rockland—Spacious apt comprising large LR, bedrm, kit and bathrm. Well heated. Frig and stove. Rent $90 PM.
Apply
A. BERNARD & CO. LTD.
629 Fort St. Phone EV 4-9335

NICE SPACIOUS TWO-BEDROOM apartment. Central Park. Available immediately. $70 per month. Call EV 5-8704 or eves GR 7-3642.

ON SELKIRK WATERS. Quiet secluded lower suite, own entrance, 33x14 living room with kitchenette, elec range and fridge, one bdrm, shower. Available now. $75 per month. Contact Mr. A. Sheard, res. EV 4-2803, or office EV 5-8704.

ONE-BEDROOM SUITE — Vacant now. $90 per month. Nice location. EV 5-8704.
Frank A. Martin Agencies Ltd.
1114 Blanshard Street

3247 ALDRIDGE STREET — MODern SSS 2-bedrm basement duplex near Victoria College. Oil heat. Drive-in garage. Excellent condition. Immediate possession. Rent, with elec range $95. Phone Mr. Wood, EV 2-4255 anytime.
J. H. WHITTOME & CO. LTD.

JANUARY 1—2-BEDROOM APARTment with view of Gorge, $81.50 per month. Includes electric stove, fridge, garage, heat and water. TV aerial. Catherine Court, 962 Gorge Road W. Phone EV 3-2558. Adults only.

LIKE HOME! LIVING ROOM, KITchen, dinette, bedroom and bath, frig and stove, in new 4-plex, all ground floor. Private entrances. Bus stop at door. Close in. Baby welcome. Immediate, $67.50. EV 3-2008 or GR 7-2113.

OAK BAY—1-BEDROOM SUITE IN waterfront block. Modern and very attractive: Frig, range, laundry. Carport. Rent $97.50. Available now. Mr. Gliner of Swinerton's. Phone EV 3-7181.

AVAILABLE IMMEDIATELY — 2-bedroom suites. West Bay Terrace. Electrically equipped kitchen. Rent, $75 per month. Apply The Canada Permanent Trust Co., 714 Fort St. EV 4-9275.

EXCELLENT LOCATION. SEPARate in beautiful home, overlooks golf course. 2 bedrooms, living room, all electric kitchen, bathroom. No young children. $100. Ph. EV 2-1184.

3-ROOM SUITE — HEAT, LIGHT, gas range included. EV 2-8504.

129 FLATS AND APTS. TO RENT UNFURNISHED

JOHNSTON'S
$50.00 — Self-contained three-room suite. Just painted. W and C and gas range, heater Murphy beds, TV, garage. Near park, stores and bus. Child welcome. EV 2-2523.

$67.50 — Three-room, ground-floor suite, near park. Large rooms. Walking distance to town. Completely painted and ready to move into. Range, dryer, and janitor. EV 4-7642 after 5 p.m.

JOHNSTON & CO. LTD. EV 5-2471

BED-SITTING ROOM, KITCHENette and bath. Apt. block. Stove included. $52.50. 1526 Pandora even. Delightful 1-bedrm suite on Beacon Hill Park. Available Feb. 1. $85.00. Beach Drive, 2 bedrms. Adults. $100.00.
Many other apartments $35.00 to $150.00.
Pemberton, Holmes Ltd., 1002 Govt. Phone EV 4-8124.

PENTHOUSE 2-LARGE-BEDROOM suite, all outside rooms, with magnificent view of sea and mountains. Available now at Royal Ann Mansions, corner Quadra and Burdett. Centrally located. No transportation needed. $120 mo. See caretakers. Also beautiful 1-bedroom suite, ground floor $85 month. Phone EV 5-2219.

NEW SUITES NOW AVAILABLE. 635 Battery St., near Beacon Hill Park. All suites have large living room, bedroom, bathroom and kitchen. TV plug and Venetian blinds are included. $85 per month. Arthur E. Haynes Ltd., EV 3-3823.

2 LARGE MODERN 2-BEDROOM suites. Oil-O-Matic heat, gas stoves hot water; children welcome. Close Jubilee Hospital. $75 and $85. GR 9-2504.

1-BEDROOM SUITE IN APARTment. Near park and buildings. Available immediately. $74 month. Private entrances front and back. Phone EV 2-9674.

OAK BAY, BEACH DRIVE, NEW de luxe 1-bedroom apt., large liv rm., washer, dryer, elec. stove, fridge. Rent $100 per month. Leach and Sparks. EV 3-4117.

MOVE IN TODAY
Selkirk Ave. Large 1-bedroom suite, electric kitchen, dining-living room, bath, hot water and heat included. EV 5-2496.

ESQUIMALT — 2-BEDROOM suites, electric stove, refrigerator, washing machine, water, heat. Garage and TV connection, $85. Available immediately. GR 9-4127.

FOR RENT NOW, 3964 HOLLAND Ave. Large, warm 3-room suite in side-by-side duplex. $57.50. Spacious ground, splendid bus service. Carport, garden, etc. GR 9-2758.

LOVELY 3-ROOM SUITE, SELFcontained, gas stove, fridge. Walking distance. Very excellent accommodation. $70. 1479 Fort St. or phone EV 5-7135.

PARK CREST APTS., BEACON Hill Park. Main floor, 2 bedrms, $59. Auto-defrost fridge, auto laundry, TV. Adults, bus. Phone EV 2-7485.

UPPER DUPLEX, 3 ROOMS AND bath, private entrance automatic heat and hot water, newly decorated, electric stove. Adults only. $65. EV 3-1937.

FAIRFIELD—4-ROOM SELF-CONtained suite. Walking distance to town, shopping area, park and beach. Reasonable. Adults only. EV 2-1780.

SELF-CONTAINED SUITE, ELECtric range, frig; oak floors; excellent condition; $75. Apply Suite 1, Arbutus Lodge, 1029 Belmont Avenue Avenue, or EV 2-6817.

360—VICTORIA WEST. SELF-CONtained, large living room, bedroom, auto heat, hot water, electric range, $65 per month. 3755 Pine. Phone EV 2-3959, 5.30-9 p.m.

ESQUIMALT, 3-ROOM SUITE IN block, electric stove and frig, electric heat. $67.50, washer, dryer. Ph. EV 3-1348.

LARGE 3-ROOM SELF-CONTAINED apartment, electric frig and stove. Reasonable rent. Immediate possession. Esquimalt. GR 9-4116.

ATTRACTIVE SURROUNDINGS. Selkirk waterfront. 4-room side-by-side duplex, oil cook stove. $75. Vacant Jan. 15. EV 4-0438, EV 5-5977.

$65. SELF-CONTAINED 3-ROOM suite, very comfortable, lower floor. Adults. Child ok. Near park. 240 Cook. EV 2-3244.

3 ROOMS AND BATH, HOT-WATER heat. Adults. Apply Suite 2 Normandie Apartments, corner Cook and Balmoral.

SELF-CONTAINED BED-SITTING room suite vicinity of hospitals, Oak Bay; lady alone; by Feb. 1. GR 8-2761.

3-ROOM SELF-CONTAINED, automatic heat, hot water. Private entrance. Walking distance. $60. 507 Simcoe. EV 3-5823.

MAIN FLOOR, LARGE 1-BEDRM suite, T.V. outlets, gas stove, laundry. Close to bus and shopping. $65. EV 5-8054.

HEATED 3-ROOM UPSTAIRS suite with bath, gas range and fridge. Near park and buildings. EV 2-4987

We Members of the Victoria Real Estate Board Wish All

A HAPPY NEW YEAR!

Gordon Hulme Ltd.
371 Beacon Ave., Sidney
GR 5-1154

Western Homes Ltd.
611 Yates Street
EV 2-2157

Pemberton Holmes, Ltd.
1002 Government
EV 4-8126

Financial Survey Ltd.
1324 Government St.
EV 4-9305

Harry Foster Ltd.
1732 Douglas St.
EV 2-2101

F. N. Cabeldu
1212 Broad Street
EV 3-7174

Ker & Stephenson Ltd.
909 Government St.
EV 5-3411

Johnston's
1306 Broad Street
EV 5-2471
(OFFICES VANCOUVER AND VICTORIA)

J. H. Whittome & Co. Ltd.
1218 Broad Street
EV 2-4255

The foundation of all business is friendship and each holiday season it gives us pleasure to extend our seasonal Best Wishes

John Greenwood
1241 Broad Street
EV 3-7041

Salt Spring Lands Ltd.
Ganges Harbor
Box 69
Ganges 52

H. G. Dalby & Co. Ltd.
1010 Blanshard St.
EV 3-6241

The Yorkshire Corporation Limited
737 Fort Street
EV 4-0514

Northwestern Securities of Victoria Ltd.

Taylor Spittal Ltd.
821 Fort Street
EV 4-9308

Leach & Sparks Ltd.
1119 Blanshard St.
EV 3-4117

Dickie & Shaver Realty Ltd.
833 Fort Street
EV 2-4312

Sparling at Sidney
Offices Opposite the Theatre
Phone GR 5-1622

Frank A. Martin Agencies Ltd.
1114 Blanshard St.
EV 5-8704

C. G. Heisterman & Co. Ltd.
1121 Blanshard St.
EV 3-4161

Fairfield Realty Ltd.
335 Cook Street
EV 5-9765

A. Bernard & Co. Ltd.
629 Fort Street
EV 4-9335

Boorman Investment Co. Ltd.
611 Fort Street
EV 3-7124

Island Investment Co. Ltd.
774 Fort Street
EV 4-7146

Newstead Realty Ltd.
766 Fort Street
EV 2-8117

P. R. Brown & Sons Ltd.
762 Fort Street
EV 5-3435

Rithet Consolidated Ltd.
706 Fort Street
EV 2-4251

Hagar & Swayne Ltd.
614 Yates Street
EV 4-0531

The Royal Trust Co.
1205 Government St.
EV 3-4126

Morey & Johnstone
Real Estate
3651 Shelbourne St.
GR 7-1811

Stewart Clark & Co.
608 Broughton St.
EV 5-2481

Canada Trust Co.
650 View Street
EV 2-8111

Island Homes Ltd.
2510 Douglas St.
EV 5-7511

THE B.C. Land & Investment Agency Ltd
922 Government St.
EV 4-4115

Montreal Trust Co.
1111 Government St.
EV 2-5135

Capital City Realty
650 Cormorant St.
EV 4-1922

John Blair Ltd.
620 View St.
EV 5-3742

Brown Bros. Agencies Ltd.
1125 Blanshard St.
EV 5-8771

Byron Price Realty
1314 Quadra St.
EV 5-2458

Douglas Realty Ltd.
1710 Douglas St.
EV 5-8784

Fraser Biscoe
750 Pandora Ave.
EV 3-9413

Town & Country Homes Ltd.
851 Pandora Ave.
EV 2-7276

145 BUSINESS OPPORTUNITIES

Fairfield Four-Plex De Luxe

3 one-bedroom and 1 two-bedroom. Self-contained suites with separate entrances. Oil hot water heat. New electric stoves and fridges. Never a vacancy. Here's an exceptionally attractive property, grossing $4,140 per annum, on full price of $29,000

To view by appointment only. Call C. Sinden, Office EV 5-8704 or Res. EV 3-6395

4 Suites Sacrifice

Completely re-wired, newly decorated, equipped with 4 ranges. NEW AUTO OIL FURNACE. Located near Buildings. This property must be sold as owner is leaving. A low down payment may do or a mortgage, car or small home may be considered as part or all of the down payment. Full price only $10,800

Don't wait. Call now for full particulars. T. Mullen, GR 7-3642, or office EV 5-8704.

Frank A. Martin Agencies Ltd.
1114 Blanshard Street

PROSPEROUS DRY GOODS

Flourishing drygoods, ladies' and children's wear, founded in 1948. Sales records show steady annual increases. Full investigation invited by genuine buyers or their solicitors. Located in the city of Victoria. Purchaser without experience can look for substantial income by simply continuing established business lines and practices, and can reasonably expect increased business with further development of the locality. Living quarters available. This is a real opportunity as my client has legitimate reason for selling. Will take mortgages up to $7,500 as part payment or trade for property or house trailer.

ERIC A. MACFADYEN
Northwestern Securities of Victoria Ltd., EV 5-6741. 24-hour service.

START A
PROSPEROUS NEW YEAR
BY OWNING A
RESTAURANT

VICTORIA'S FAMOUS-NAME RESTAURANT OFFERED HERE FOR QUICK SALE. LICENSED and beautifully appointed dining room with IDEAL DOWNTOWN LOCATION. Financial statements showing EXCELLENT NET RETURNS with a gross take in excess of $110,000. Other interests only reason for selling. SHOWN BY APPOINTMENT ONLY.

LEONARD S. YEO
Town & Country Homes Ltd.
EV 2-2776 or Res. EV 5-5998.

VENTURE CAPITAL REQUIRED

Investors — This is a bona-fide proposition. The development property for which we require this capital is paid for and initial plans have been drafted for construction of an ultra-modern structure. Building could be completed within twelve to fifteen months. Please contact Mr. H. Forrest, c/o Town & Country Homes Limited, 851 Pandora Ave.—should you be interested in this fine investment with a future. Amount required approximately $200,000.

FOR SALE 8 INVESTMENT PROPERTIES

Recently listed, these properties are located in downtown and Greater Victoria. REAL OPPORTUNITIES FOR THE INVESTOR WHO HAS FORESIGHT AS WELL AS CAPITAL. IF YOU have BOTH, call me TODAY. EV 5-3742. Mr. Agar, John Blair Ltd., 620 View St.

INCOME $2500 A MONTH

I have in downtown Victoria for your consideration, one of the finest investments of today. Property all around has doubled in value in the last year. Come in and talk it over. Full price only $75,000 and make a capital gain.

Peter Brown, EV 4-3016

THE CITY BROKERAGE
1018 Blanshard St. EV 4-5022

4 SUITES

Excellent conversion, suitable for Resident or Absentee Owner. Fully Rented. Self-contained, with each suite having private entrance. In city, close to transportation. Full Price (including extra building lot $21,000

Robert Mitchell, EV 3-4473
Art Yells, EV 3-5039
HARRY FOSTER LTD.
Phone EV 2-2101

APARTMENT INVESTMENT

26-Suite apartment in outstanding location. Nearing completion. Number of suites already rented. Full particulars of revenue and expenses, please contact

Larry Wagner, EV 5-3411,
J. H. Ford
Ker & Stephenson Ltd.

$20,000 Purchases 17-SUITE APARTMENT

GROSSING $12,000 PER ANNUM
FULL PRICE, $80,000

Choice downtown location. Brick and cement construction. Call HOWARD PLEWES at EV 5-6741 or EV 6-2720. Northwestern Securities of Victoria Ltd.

SECOND-HAND STORE

Very well located in busy shopping area. Can be bought for value of stock alone. Hot-water-heated. On lease and netting approx $450 per mo. Full price $2200

Mr. Davies, EV 5-8784 anytime.
Douglas Realty Ltd.

VARIETY STORE

Owners are moving to Vancouver and must dispose of this profitable little business for the price of stock and equipment only. Ideal location, low overhead and a real going concern for only $1950

Mr. Bayne, EV 5-8784 anytime.
Douglas Realty Ltd.

LGE 4½% MTGE

This 21-ste suk will net approx 17% on invested capital. One of the best buys in Victoria. A nice block in a lovely location. For information see Roy Gill, EV 4-9305; res. EV 4-3310.

FINANCIAL SURVEY LTD.

NEW—ONLY $8,950

Investors, see this well-built home in the city. 4 rooms and bath, plus utility, all oak floors, packaged oil furnace, under priced $1,000 for quick sale. In wonderful rental area—Would rent for $85. Mrs. Fulton, EV 3-1953. The City Brokerage.

6% PLUS
$1,875 PROFIT

Chattel mortgage of $7,500 offered at 25% discount or will trade on small business. For further information contact George Haney at EV 2-2386 or Boorman Investment Co. Ltd., EV 3-7124.

REVENUE

$25,000 - $30,000 CASH FOR REVENUE OR RESIDENTIAL PROPERTY. MINIMUM 10% NET RETURN. ESSENTIAL IMMEDIATE DECISION. CALL MR. O'TOOLE, EVENINGS EV 3-5340, OR KING REALTY, EV 2-2131.

$10,000 PURCHASES 5½% N.H.A. Fairfield duplex, grossing $2,640. Full price, $23,700. EV 5-2447

WANTED — GROCERY, BAKERY or any good business. Victoria Press, Box 111.

145 BUSINESS OPPORTUNITIES

OFFERS CONSIDERED. VALUABLE corner Oak Bay. Rentals, 2 stores, 2 suites, large 3-bedroom home. Additional building lot. Principals only. Owner. EV 4-8595.

149 LISTINGS WANTED

I HAVE A GENUINE CLIENT wishing to purchase apartment block 6-15 suites, self-contained. Close in. Conversion acceptable if well done. Must show genuine, good return on investment. Substantial cash available. FOR IMMEDIATE ACTION please call Mr. Agar, EV 5-3742. JOHN BLAIR LTD., 620 View St. COMMERCIAL AND BUSINESS SPECIALISTS.

F. STANLEY GREEN
5207 Santa Clara

150 HOUSES FOR SALE

B.C. LAND & Investment Agency Ltd.

Our 96th Year in Real Estate

OAK BAY REVENUE
$2,500 down and $100 per month will buy this attractive revenue property situated near Windsor Park in South Oak Bay. 5 rental units grossing approximately $2,500 per year. Exclusive listing. Price $14,000

Call Mr. Hope, EV 4-4115 anytime.

JUBILEE HOSPITAL
Conveniently located. 8 years old. Attractive floor plan. LR 12x20. Roman tile FP, lge bright dining area, modern kit, utility, sunrm. Three bedrms, 4-pce bathrm. FC bsmt, rumpus room. O-O-M heat. A desirable home on pleasant street. Full price $13,600 with terms

Call P. G. Jackson EV 4-4115 anytime.

NORTH SAANICH MAGNIFICENT VIEWS OF SEA, GULF ISLANDS AND MOUNTAINS
Watch the everlasting parade of small craft and large ships from the picture windows of this secluded, very attractive siding bungalow situated on 1¾ acres of treed, parklike property. Large living room-dining room with picture windows and open fireplace, cosy den panelled in ash with open fireplace and picture window. 2 bedrooms, master bedroom being 18x16 with ample clothes closets. 4-piece tiled bathroom and electric cabinet kitchen with breakfast area. Automatic oil hot-air perimeter heating. Absolutely unique as to location and views. Possession July. Price $27,000

Call Mr. Hope, EV 4-4115 anytime

MONTGOMERY AVE. 5 BR AND REC RM JUST LISTED
This spacious 4-year-old split-level home features gracious living and dining rms with mahogany panelling, beautiful wall-to-wall carpeting, attractive raised-hearth fireplace, large kitchen with dining area, 4 bedrms up and extra-large bath with twin basins. Lower level contains cosy family room, built-in bar, shower bathroom, and excellent bedroom. Attached garage, cement patio at rear, nicely landscaped grounds. For immediate sale with $8,500 cash if desired. See this by appointment today! Full price $26,500

Exclusive Listing.
Please ask for Mr. J. A. Mackenzie or Mr. W. O. Cameron, EV 4-4115.

TOPAZ DISTRICT 3 BEDROOMS
10-yr-old bungalow, near schools and transportation. Also consists of living room with fireplace, elec kit with dining area, 3-pc bath. Full high basement, auto oil H-A heat. Owner transferred and offers this comfortable home for quick sale. Good $4,600 mtge, 4½% paying $48 per month, P.I.T. Full price $10,250

Call Mr. J. Mackenzie, EV 4-4115 anytime.

UPLANDS VIEWS
A lovely modern contemporary home located on high ground with seclusion and wind protection. 3 rooms, 3 bedrms or 4, double plumbing. Part basement. Oil heat. Wide windows in living room look out to Mt. Baker. Garage also carport. Patio or sun terrace with brick wall. Nice garden and lawns. Balance in natural state. Further details on phoning. Price $34,000

Call Mr. C. R. V. Bagshawe EV 4-4115 anytime.

922 Government St. EV 4-4115
Member Real Estate Board of Victoria

WESTERN HOMES LTD.
611 YATES ST.

HIGH LOCATION SAANICH
1056 sq. ft. of delightful living in this modern 3-bedroom home. 1½ years old. Inside 3½-mile circle, close to schools and transportation. Has entrance and through hall, large living room and dining room, open fireplace. Bright cab kitchen, wired. 4-piece Pembroke bath. 3 large bedrooms. Has a full high basement. Oil-O-Matic heat and drive-in garage. The lot fenced and landscaped is 63x130. Taxes $204. Large NHA 6% mortgage makes this an exceptional buy. Full price $14,750

Full price ..... $1,950 down and balance at $88, including taxes.
Phone anytime, EV 2-2157. Ask for George Clark or Roy McGillivray.

CITY 2 HOUSES FOR THE PRICE OF ONE
Yes, 2 houses side by side on one lot rented at $125 per mo., 3 BRs each. Total taxes $140. Both are in good condition and are always rented. Ideal investment or home and income. Price reduced to $7950

With $1,500 down. Please phone George Clark or Roy McGillivray, EV 2-2157 anytime.

$500 DOWN VACANT LAKE HILL
A low-priced house in a first-class location. 4-room stucco bungalow, living room with fireplace, 2 bedrooms, 3-piece bathroom, utility room, kitchen. Part basement, furnace. Large lot. Low taxes. $500 down and $70 per month buys this at the full price of $7650

Call now, J. James, EV 2-2157 anytime

HAPPY NEW YEAR
From
VICTORIA REALTY LTD.
And Staff

TO ALL OUR PATRONS—PAST AND FUTURE — WE WISH YOU PROSPERITY.

J. Dunick V. Wilson
K. Lowndes K. Wright
W. Heal J. Pritchard
Mrs. Oliver and R. O. Ney

1115 Douglas St.
EV 2-9145

$1,000 DOWN. $9,900. 3 BEDROOMS. Owner Barker, EV 5-3648.

150 HOUSES FOR SALE

FRANK A. MARTIN Agencies Ltd.
1114 BLANSHARD STREET

SEA VIEW ESQUIMALT
To see is to buy this immaculate stucco bungalow. Spacious living room with smartly-styled brick-to-ceiling fireplace. Wide through-hall, two twin-sized bedrooms with ample closets, large cheery electric kitchen. Roomy 4-pc bath with tiled tub and sink. Oak floors throughout. Full high basement with space for rumpus or 3rd bedroom. Oil-O-Matic heating, drive-in garage. Back yard fenced for privacy. Close to shopping and transportation. Full price $12,500

with exceptional terms. A lot or mortgage will be considered as part of the down payment.

Call T. Mullen, GR 7-3642 or office EV 5-8704

FAMILY HOME $1000 DOWN
3 bedrooms, living room and kitchen. A comfortable small home. Newly wired and plumbed, this is worth your inspection. Full price $6500

To view this good buy call Doug Scott, GR 9-5312 or office EV 5-8704.

We Can Now Accept Applications for NHA Loans!!
1. COMPLETE PLANNING SERVICE.
2. TOP QUALITY WORKMANSHIP.
3. GUARANTEED CONSTRUCTION.

AND
SEE OUR BEAUTIFUL NORTHRIDGE TERRACE SUBDIVISION. SEWERED, PAVED ROADS, STREET LIGHTING. TOP NHA LOANS.

Call Len Wardle, GR 7-3348,
Lew Moillet, GR 9-2620
or
Office EV 5-8704.

FULL SEA VIEW of Straits and Islands
From every window of this beautiful bungalow within short distance of city. Contains 3 good-sized bedrooms, LR and DR, de luxe kitchen with dinette, modern 4-pce vantiy bath. This home most suitable for gracious living. A full cement basement, automatic oil heat, roughed-in rec-room with fireplace and utility. Attached carport and large landscaped lot. Close to all services. Owner desires immediate sale at a reduced asking price of only $21,000

Large mortgage available and terms on cash to mortgage. An exceptional buy, so please contact Ken Kerr, EV 4-2045 or office EV 5-8704.

EXECUTIVES! LOOK!
About to be constructed, 1,480 sq. ft., full basement home. Corner Rockland Avenue and Cyril Close. Many extras. Call me to see the plans to this spacious luxurious home! Changes to plan can still be made. Down payment $8,500. Full price $23,500

Len Wardle — Lew Moillet
GR 7-3348 — GR 9-2620
Office EV 5-8704

Naval Executives, Attention!
Start the New Year in your own new home, styled and built by Italian Craftsmen—designed for gracious living and entertaining, the new 1,400 sq. ft. bungalow offers: 3 spacious bedrooms, large living room with mahogany panelling and fireplace, a full-sized dining ell, bright, modernistic, de luxe kitchen with breakfast area, vanity type 4-pce bathroom with colored plumbing. Metal railed, open stairwell to smart finished rumpus room with fireplace. A full basement, laundry facilities, auto oil heat. Exterior is a pleasing combination of stucco and stained cedar siding. A large carport and terraced lot with major utilities paid for, in a restricted new Esquimalt subdivision.

Full price asked $22,000

With suitable terms available to respectable clients. To view call D. Dowsley, EV 5-2593 or A. Sheard, EV 4-2803; Office EV 5-8704. Exclusive.

DOUGLAS Realty Limited
1710 Douglas St. EV 5-8784
(Opp Hudson's Bay Store)

JUBILEE
Beautifully neat both inside and out, this 2-bedrm bung has excellent central location. LR, DR and and wired kit; small greenhouse, nice for gardener. Low down payment. Full price $7950

Mrs. Lachlan, EV 5-8784 anytime.

GORGE AREA
Excellent 3-bedrm home with extra bedrm and roughed-in bathrm in high cement basement. Only 3½ yrs old and in perfect condition. On a quiet street, close to all conveniences. Good 5¼% mortgage. Good terms available. Full price $14,750

Mr. Felton, EV 5-8784 anytime.

$1000 DOWN 1 ACRE
3-bedrm home, modern cab kit, attached garage, immaculate condition, close to schools and on bus route. Full price $8500

Mr. Davies, EV 5-8784 anytime

NEED A SIDELINE?
This is it. 2½ acres on sheltered west slope with older 6-room house, 35 bearing fruit trees, hollies and ornamentals. Lge greenhouse, chicken house, small barn; good soil. 4 miles from city centre and on bus. All this for only $9500

Mrs. McKeage, EV 5-8784 anytime.

ESQUIMALT
6 rms plus on quiet street. LR with FP, dining rm, kit with pantry, 3 bedrms, close to bus, schools, store. Large lot. For the full price of $8000

Mrs. McKeage, EV 5-8784 anytime

C. N. Montague CO. LTD.
1028 Blanshard at Fort EV 4-9318

READING TIME 30 SECONDS
Bargain Price
$12,600 Firm

Down payment reasonable. Existing 1st Mortgage NHA APPROX. $6,500 5¼%. MONTHLY PAYMENTS $67.00 INCL. PRINCIPAL, INTEREST AND TAXES. A FIVE-year-old THREE-bedroom stucco bungalow. NHA CONSTRUCTION. ALL HARDWOOD FLOORS. Full basement, drive-in garage. RUMPUS ROOM PARTLY FINISHED IN KNOTTY PINE. Oil heat, COVERED PATIO. LOT 66 x 220. All fenced, landscaped, SOUTHERN EXPOSURE, beautiful oak trees. Cedar Hill.

Mr. Betts, EV 4-9318, EV 3-2998. Exclusive.

McCANDLESS REALTY
830 Fort St. Phone EV 3-6111

$2000 - DOWN - $2000
LITTLE GEM—4-room immaculate stucco, basement, furnace, home. Living room with fireplace, 2 bedrooms, large cab. kitchen. Taxes $118. Garage. Nr. Jubilee. Price only $7950

Call Mrs. M. Ramsdale, EV 3-6111 or EV 4-5855.

FOUR ROOMS, CLOSE IN. LOW down payment or car. EV 2-6839.

150 HOUSES FOR SALE

PEMBERTON HOLMES, Ltd.
ESTABLISHED 1887
1002 GOVERNMENT EV 4-8126

NEW — $9450
A new, small bungalow with automatic furnace. Close to city centre, bus transportation and stores. This fine bungalow has 17x12 living room with fireplace, dining area, two bedrooms, electric cabinet kitchen. This is a well-finished home, modern in every detail. Excellent plaster work, coved ceilings in all rooms, fully insulated walls and ceilings. You are assured of plenty of economical heat with this fine automatic heating system piped to all rooms. Price only $9,450. Phone EV 4-8126. J. B. Law, GR 9-3291.

Exclusive Listing
BEACH DRIVE
Two Minutes Golf Club
MAGNIFICENT SEA VIEW
LARGE LR, LARGE DR, DEN, SUNROOM, 3 BEDROOMS, 2 BATHROOMS, H.W. OIL HEATING

Price $31,575

Further information phone MR. HEPBURN, EV 4-8126 Res., EV 3-7039.

PORTAGE INLET WATERFRONT
Comfort and a rather unique character blended with the features required for modern living are the keynotes of this interesting home. It is warm, dry and fully insulated, offers 2 or 3 bedrooms, basement auto-oil hot water heat, sheltered boat anchorage and a pretty setting. It's unusual appeal can be appreciated only by personal inspection.

$16,600

Excellent terms if desired
Mr. Simpson EV 4-8126
Res. EV 5-7369

NOW IT CAN BE SHOWN OAK BAY SPECIAL
Just on the market, 2368 Rosario St. IMMEDIATE OCCUPANCY
This attractive stucco bungalow has living room approx. 12x30 with fireplace and maple floors. Two bedrooms. Pembroke bathroom, spacious kitchen, with nook, built-in electric stove and oven. Full lined basement, laundry tubs, oil hot air heat, extra basement room. Separate garage. Low taxes. $3,000 down handles. Full price, only $9000

W. Woodley EV 4-8126
Res. EV 4-3916

DON'T MISS THIS ONE
This cosy stucco home situated near the Gorge may be just what you are looking for. Nice-sized living room with fireplace, two good-sized bedrooms. Pembroke bath, large cabinet kitchen, with family-sized dinette. Full cement basement with drive-in garage. Hot air heat. A wonderful home for retired folks or a starter for young ones. An exceptional price to sell quickly. $8000

EV 4-8126 J. M Molyard EV 5-5394

OAK BAY SOUTH
Two modern 3-BR homes. Both have large LR and DR. Full basement. O-O-M heat. Both in choice locations and listed exclusively. EV 4-8126 Mr. Atkinson EV 3-8894

See Our Windows
Over 30 properties shown complete with prices and details.

JOHNSTON'S
ESTABLISHED 1903
1306 BROAD STREET - EV 5-2471
(OFFICES, VANC. & VICTORIA)

SPECIALISTS IN TEN MILE POINT CADBORO BAY HENDERSON RD.
There is a home for you in one of these first class residential districts. Call R. Smith, EV 5-2471, residence GR 7-2797 for a list of available homes for you.

SECLUSION 1.6 ACRES
Room to relax in this beautiful treed area within the 3½-mile circle. 1,080 sq. ft. of comfortable living space. LARGE, ATTRACTIVE ROOMS, also utility room, set up for auto. washer and dryer. V.L.A. approved. For further particulars phone EV 5-2471, Don Tregear, EV 3-4381, Jack Hodgson, GR 9-3939. EXCLUSIVE LISTING.

Almost new 3 bedroom home, full basement; drive-in garage on paved street, curbs and sidewalks. 5 minutes to city, quiet residential area. Full price of only $13,750 with your low down payment. This won't last long. Call R. Smith EV 5-2471, GR 7-2797.

SEAVIEW HEIGHTS CORDOVA BAY THE HOME OF YOUR DREAMS
This lovely home is constructed of the finest materials available, the superior workmanship is seldom seen today. This 4-year-old home is situated on a beautifully landscaped lot with unsurpassed VIEW. Comprising 2 large bedrooms, vanity bathroom, 22x16 living room with Swedish fireplace, 12x10 dining room, De luxe cabinet kitchen with nook and utility area. Full basement. Drive-in garage, oil heat. Illness forces sale. Price $21,500

To view please call Jack Hodgson, EV 5-2471, residence GR 9-3939.

$776 DOWN Burnside-Gorge Area
This is a large 3-bedroom home with spacious kitchen, fireplace in living room and part basement. New stucco exterior. A good buy for $6400

George Stricker, EV 5-2471, Res. EV 3-3001

ARE YOU MOVING TO NANAIMO? LET'S TRADE HOMES
I have a 4-bedroom, 8-year-old semi-bungalow with split-level entrance, family-sized kitchen, and living room with fireplace. Large family room upstairs finished in knotty pine, full concrete basement with oil furnace, 2-car garage, ¼-acre lot, close to all facilities. Full price only $14,700. Will accept small clear-title home in Victoria as down payment. Phone Chas. MacBeth at Nanaimo 3991-R or Nanaimo Realty Co. Ltd., 3200.

FOR HOMES IN COLWOOD, Langford, see Grant & Jenkins, your local agents. Ph. GR 8-1729.

150 HOUSES FOR SALE

Northwestern
SECURITIES OF VICTORIA LTD
631 YATES AT BROAD EV 5-6741

"DRIVE BY" 3340 DONCASTER
STOP AND LOOK. Living room, dining room, electric kitchen, large sunroom, full basement with panelled recreation room. O-O-M FURNACE and drive-in garage, all new wiring, corner lot in a good area. For the rest of the story please contact J. FIDLER at EV 5-6741 anytime.

"SPECIALS"
(1) 2-bedroom, oil-O-matic heat, 3 years old. $2,000 down, $65 per month.
(2) 3 bedrooms, basement, dining room, large living room, Roman tile fireplace, for only $12,650. Lot 50x122, —beautiful view, taxes only $166—5½% mortgage, $79 per month. HAPPY NEW YEAR. Call STAN ROZYLO, EV 5-6741 or EV 4-8104, anytime.

"READ THIS" ESQUIMALT
OPPORTUNITY, JUST $1,000 DOWN. . . Buys this 14-year-old beauty! Three-bedroom, large living room with electric fireplace. Family-size kitchen and dining area (electric range included). Exterior finished in two-tone stucco. Plus separate garage with new black-top driveway. Full price $8250

Please call G. SERIGHT, EV 5-6741, anytime.

"R.C.N. PERSONNEL"
STEPS TO NADEN. Very nice one-floor plan, 2-bedroom home. Oil heat, venetians kept and landscaped. $1,500 down, $60 month. Full price $6900

TED GRAVES EV 5-6741

"$500 DOWN"
One-floor plan, stucco exterior. Duroid roof. 2 bedrooms. This is a nice home located at View Royal. Large separate garage. Full price $6750

TED GRAVES EV 5-6741

"THE FACTS, MA'M"
IT'S a duplex.
IT'S in James Bay.
IT'S clean.
IT'S comfortable.
IT'S fully furnished.
IT'S priced right at $7,950.
IT'S purchasable for $1,500 dn.
IT'S up to you to phone
JIM GOLBY at EV 5-6741.

"$5700 SNAP"
Well-built cottage-style bungalow, 2 bedrooms, oil range, close in, offered for quick sale with low down payment, balance about $65 a month.

TED CHARTRES, EV 5-6741.

TOWN & COUNTRY HOMES LTD.
851 PANDORA AVENUE EV 2-7276

JUBILEE AREA
$2000 DOWN — $2000
Duplex all in good condition. Oil-O-Matic heating. Full basement. Full Price $14,500

Contact Harold Ware, EV 2-1461

21 OBED
$1000 DOWN — $1000
4 rooms, no steps, no basement. Full Price $7950

Contact Harold Ware, EV 2-1461

REVENUE ESTATE SALE 12 ROOMS FULL PRICE $12,600
The revenue on this property located on the bus line and within the 2-mile circle from downtown has been steady at better than $2,850 annually. Very little expenses for owner. All units including 4 apartments and one single are unfurnished. Taxes are only $18 per month. Clear title may be secured. Mortgage can be arranged if desired. Office phone EV 2-7276, ask for Mr. L. Yeo or Mr. H. Forrest. Res. EV 5-5998 or EV 2-0274.

Beach Drive
Unusual opportunity for the NEW YEAR to buy an ultra-modern ranch home in SOUTH Oak Bay adjacent to Beach Hotel. About 1,500 sq ft of well-designed masterbuilt home of three spacious bedrooms, two baths, 16'x20' living room, family dining room plus spacious dinette off the gleaming mahogany kitchen. For step saving there is a main floor utility. For the family a panelled playroom in the high basement. For father a roushed-in BILLIARD room and for all a two-car drive-in garage and easily kept landscaped garden lot, with fruit and shade trees. Economy priced for this area at only $23,200

Clear title. Exclusive. Mr. Simpson. EV 2-7276. Res. EV 4-3134.

OFFERS WANTED
As to down payment on this 5-yr., 2-bedroom full basement, baby rancher, large living room with fireplace, lovely modern cabinet kitchen wired for range with good eating space, 2 large bedrooms, drive-in garage with all facilities in basement. Exclusive. Howard Blake, EV 2-7276, Res. EV 2-8719.

CLARKE & WALLACE
Realty Ltd. Member M.L.S.
1118 Quadra EV 5-9794

BRAND NEW 1390 HARROP RD.
Attractive stucco bungalow with large combined living and dining room, smart cabinet kitchen, 2 bedrooms, colored bath fixtures. Full high basement with drive-in garage, oil heat and roughed-in for extra bathroom. Level landscaped lot. Immediate possession. Price $11,100

Mr. Clarke or Mrs. Wallace
EV 5-8794. EV 2-6817. GR 9-1427

TRY YOUR DOWN PAYMENT
5-room bungalow in good location consisting thru hall, living room with FP, lovely family room, 2 good-size bedrooms. Full bsmt. Oil heat. Drive-in garage. Full Price. Terms $10,900

F. Worsley, EV 5-8794, EV 4-8088.

$1,000 DOWN WILL BUY YOU A new 3-bedrm home in 6-mile circle, just off Island Highway. Apply A. R. Phelps, GR 8-2076.

150 HOUSES FOR SALE

HARRY FOSTER LTD.
Opposite "The Bay"
1732 DOUGLAS ST. EV 2-2101

FAIRFIELD SIDE-BY-SIDE DUPLEX
3 blocks from sea—Close to Beacon Hill Park. Always rented. 3 rooms and bath at $70 mo. 4½ rms and bath, $80 mo. High cement basement. Oil-O-Matic heat. Priced right at $12,900

(Terms)
Art Yells EV 3-5039,
Robert Mitchell EV 3-4473

SECLUSION (ELK LAKE)
Pretty as a picture this cedar shake ranch-style home is located just 12 minutes drive from Victoria. Surrounded by dogwoods and evergreens with a glimpse of Elk Lake through the trees. This is perfection for the retired couple or small family who enjoy a country atmosphere. There are six rooms, attached garage, greenhouse and tool shed. Oil-O-Matic heat. FULL PRICE $15,900

Exclusive with
Art Yells, res. EV 3-5039 or
Robert Mitchell, res. EV 3-4473

COLWOOD
YOU CAN BE HAPPY IN 1960 when you live in this sparkling new 2-bedroom bungalow. Walking distance to large shopping centre under construction. Situated in Dickinson Place (off Mount View). You can't go wrong by locating in this increasingly popular district. Can be purchased with $1,000 down and the balance as rent. Firm price $9500

Robert Mitchell EV 3-4473,
Art Yells EV 3-5039,
Office EV 2-2101.

JAMES BAY 5 BEDROOMS
EXCELLENT LOCATION and in beautiful condition. Full high basement. OIL-O-MATIC HOT WATER heating. 3 sets plumbing. Priced at $14,900

PLEASE no phone addresses available with appointment to view only arranged for week of January 4th.

Robert Mitchell EV 3-4473,
Art Yells EV 3-5039.

OPEN LETTER
Dear Sir:

Further to your request for a home OF CHARACTER in the LANSDOWNE AREA, with 4 bedrooms and large den, I am happy to advise that this fine 1½-storey cottage-style home is now READY AND WAITING for your furniture and family!

The large living room (with fireplace) is a real beauty and the adjoining dining room will accommodate all your relatives at Christmas.

No wife could feel sad in this particularly nice kitchen. There is a full basement with automatic heat. RUMPUS ROOM awaiting your talent with a hammer and saw. It's PRICED TO SELL AT $17,900

Yours Truly,
W. A. Stothers, EV 2-2101,
res. GR 9-4487.

NEWSTEAD REALTY LTD.
766 Fort Street EV 2-8117

IN A HURRY? SEE THESE
2920 QUEENSTON. Richmond-Lansdowne area, 18 months old, 6 rooms, modern, a fine home at a rational price. NHA terms. One-day possession $14,800

840 MADDISON. Lovely district. Contemporary design, double plumbing, 6 rooms plus 1,360 sq. ft. of extraordinary value. One-day possession $18,750

Phone W. Bailey, EV 2-8117, Eves EV 3-3085, for the above.

OAK BAY SOUTH $1000 DOWN NO STEPS
Immediate possession. Suit retired or young couple. Reasonable two-bedroom home. Full price $7350

Please contact Ted Kergin. Phone EV 2-8117 or EV 4-1582.

CHOICE AREA SUN DECK
Modern 3-bedroom home. Living room 18x20, dining room 10x12, large kitchen with nook, 3rd bedroom could be den (finished in knotty pine), roughed-in fireplace in basement, plus extra plumbing. 1,425 sq. ft. of comfortable living. Substantial mortgage. Full price $19,850

Please contact Ted Kergin to view, EV 2-8117 or EV 4-1582.

HOME
$9900 Nearly new four-room stucco home, utility, garage. Small down payment.

OAK BAY
$17,500 Very attractive modern home of top quality construction, five rooms, through hall, two bathrooms, two fireplaces, sun deck, garage, full cement basement with extra bedroom. Hardwood floors throughout, plus broadloom over in main rooms. Distant views. Clear title for cash, or terms may be arranged.

HIGH ON A HILL
$18,000 Attractive, modern, six-room home (three bedrooms), extra family room in basement, double carport, large lot. Views, views, views of the city and western hills, yet on all conveniences and close to schools and shopping.

F. Marconi, EV 2-8111, EV 4-8625.

CANADA TRUST

OPEN HOUSE
SAT., JAN. 2
2-5 p.m.—6-8 p.m.

164 Cadillac MOUNT VIEW NHA 6% NHA $1500 DOWN
$13,950 full price. Immediate possession. Sparkling new NHA, 3-bedroom, full basement, stucco bungalow. Lovely views of mountains from front picture windows in spacious living room; cabinet electric kitchen, through hall plan. Oil-O-Matic hot-air heating. Drive-in garage.

To view before Open House, call GEORGE THORNELOE, GR 7-2771.

Exclusive
Town & Country Homes Ltd.

RETIRING???
Are you planning to retire to Sidney? Cordova Bay? Langford? Fairfield? Oak Bay? We have good small homes in all these districts. May we help you find exactly what you want, at exactly the price you want to pay?

Call Dorothy Kirkpatrick
DAVID R. McADAMS
REAL ESTATE
1205 Broad St. Phone EV 5-3236

ALMOST NEW TWO-BEDROOM stucco bungalow, city location, amongst all new homes. Full basement, Oil-O-Matic furnace. Nicely landscaped. Owner leaving. Positively no agents. EV 5-8647.

150 HOUSES FOR SALE

P. R. BROWN & Sons Ltd. — Est. 1900.
762 Fort St. EV 5-3435

FORT STREET DUPLEX SACRIFICE
Owner leaving city must sell this zoned and licensed duplex located on 51' lot. Sep entrances, meters and bathrooms: 3 ranges and some furniture included. Tenants pay $75 per month for upstairs. Large 3-bedrm suite on main floor at present occupied by owner. Cement basement. Only, full price $8750

Phone now. This will sell. Ross Hartnell, EV 5-3435; res EV 2-9672.

NHA 5½% Economy Home
Is the only way to describe this compact little, two-bedroom, immaculate home. Situated close to schools, shopping and transportation. There is a double garage, wired for power and heated, also lined storage area. This is an ideal home for small family or pensioners. The price is right at only $8450

Payments $44 per month, including taxes.

Call Mr. James, res. EV 2-6787; bus., EV 5-3435.

SAVE $2000
Four-room, older-type bungalow with oil heating system. Separate garage and workshop. Beautifully landscaped grounds. Full cash price $6500

Contact R. E. Hills, EV 5-3435; res. EV 3-6918.

OAKLANDS
Four-room bungalow with new roof, new wiring; near bus, shops, schools, etc. Immediate possession. Lot size 50x129. Taxes $114.95. (Furnace reconditioned.) HIGH LOCATION. Exclusive estate sale. This won't last long. Priced to sell at $6300

Contact R. E. Hills, EV 5-3435; res. EV 3-6918.

$1000 DOWN
Seven-room semi-bungalow, located in village of Sidney in unorganized territory. 2 lots. Very lge well-constructed garage divided into 3 parts. Taxes only $37 per year. This is your chance to buy property near the new ferry terminal. Price $4950

Contact R. E. Hills, EV 5-3435; Res. EV 3-6918.

SNAP SPECIAL
HANDYMAN'S DREAM
815 HEREWARD ROAD
BRAND NEW
935 SQ. FT. HOME UNDER CONSTRUCTION. SEPARATE GARAGE ON PROPERTY. SEE THIS SOON. ONLY $4500

Phone R. E. Hills, EV 5-3435
Res. EV 3-6918

NHA MORTGAGES
We Can Now Accept NHA Applications With the New Interest Rate of 6¾%

FREE PLANS
OVER 300 TO CHOOSE FROM
Largest Selection of
APPROVED LOTS
SOME LANDSCAPED
LOWEST DOWN PAYMENT
NO OBLIGATION
If You Want an NHA Home — Do as Most Victorians Do—
SEE
BYRON PRICE
1314 Quadra
EV 5-2458 Anytime

SWINERTONS
OUR 70th YEAR
620 BROUGHTON ST. EV 3-7181

A HAPPY NEW YEAR
is in store for someone looking for a home in Oak Bay. Only 13 years old. Large 20 ft. LR, sep DR, hardwood floors of course. Cab kit, oil, utility off kit. 2 good bedrms, 4-pce bath. Full bsmt with extra rm. O-O-M heat D-I garage. Fully insulated. Venetian blinds. All copper plumbing. Mortgages amounting to $8,900 at $95 per month can be assumed. Who would like to see this home? Full price $12,950

Mr. Crickmay EV 3-7181
res. EV 5-3170

5 ROOMS ALMOST NEW
Well constructed, and insulated as if for a zero climate. This bungalow has few steps. Full bsmt, oil forced air heat, city sidewalk and sewer. You will like the cabinets in the elec kit. The LR and din rm are "in line." Thru hall and two large bedrms. Don't miss this New Year special. Try your down payment. Quick possession too at the very low price of $10,500

Mr. Crew EV 3-7181, EV 2-0775

DICKIE & SHAVER
REALTY LTD.
833 Fort St. EV 2-4312

NHA—NEEDS $1400 OUT IN THE STICKS?
If you want to be there, don't read further. THIS BRAND NEW NHA 6-RM HOME is close in (on sewer), where you can run back and forth to the CITY CENTRE 4 or 5 times a day. You have only to make $350 per month to qualify, and have a cash payment of $2,200; with slightly more salary, your cash can be as low as $1,400. Enjoy these features, like OIL-O-MATIC heat, 3 bedrooms, drive-in garage, full cement basement, OAK FLOORS. (RUMPUS OR SUITE POSSIBLE.) Possession in 30 days. Full price only $13,750

Please call Wess Dickie, EV 2-4312, eves. EV 3-3640.

Work in Esquimalt?
This 4-roomed stucco bungalow on Gorge Road near Tillicum is a handy location. Glassed-in front porch, living room with fireplace, oak floor, cabinet kitchen wired for range, plenty of dining area, 2 bedrooms, Pembroke bath. If you need more space there is a closed staircase to a bedroom, 11x22 upstairs. Cement basement, piped furnace. Drive-in garage. Tubs, Fruit trees and small fruits. Roses galore. If you can handle at least $3,000 down, will consider offer on price. Exclusive. Alex Page, EV 3-6741 or EV 3-1594. Northwestern Securities of Victoria Ltd., 631 Yates St.

SIDNEY, BRAND NEW, 2-BEDROOM house, fully modern, 2 blocks from shopping area. Full price, $7,500 with $4,500 cash. GR 5-2946, GR 5-2919.

150 HOUSES FOR SALE

BOORMAN INVESTMENT CO. LTD.
611 FORT ST. EV 3-7124

CADBORO BAY HW HEAT RANCHER
Just the home for Dad and Mom to enjoy. Handy to bus, shopping and beach. Good-size LR with brick FP, cute dinette, compact electric kitchen, two large bedrooms, 4-pc bathroom, separate garage. Pret

150 HOUSES FOR SALE

"M"-IN-LAW PROBLEM?

Here is the solution to your mother-in-law problem. 4-year-old stucco bungalow with "M-in-law" suite in the basement. Near buses, schools and stores. Oil-O-Matic heating, cabinet electric kitchen, large living room with fireplace and two good bedrooms. Lots of closets. Drive-in garage.
FULL PRICE $11,500
WITH $3,000 DOWN
CALL ERIC A. MacFADYEN
Northwestern Securities of Victoria Ltd. EV 5-6741. 24-hour service.

HAVE YOU FORESIGHT?

Three-year-old stucco bungalow near Saanich Municipal Yards which are being demolished for the new million dollar Douglas Street shopping centre. All property in this area should appreciate rapidly. Vendors leaving city and must sell. Seize this opportunity today.
FULL PRICE $9500
With $2,000 down. Will accept car as part down payment.
CALL ERIC A. MACFADYEN
Northwestern Securities of Victoria Ltd., EV 5-6741. 24-hr. service.

THE ROYAL TRUST CO.

To close estate. High Quadra. Ideal family home. Quiet situation yet close to shops, schools and transportation. 4 bedrooms, 2 complete bathrooms, full basement, oil heat. Living room 15x18, separate dining room, well-planned kitchen with lots of cupboards. Immediate possession.
Price $13,500
A. E. Coles
1208 Government St. EV 3-4126
Evenings EV 2-8752

Saanich Realty

3943 Quadra at Reynolds
$3000 SECLUSION
500 sq. ft. 3-room cottage on 1½ acres (partly wooded) in the Royal Oak area. Just give me a call and I will tell you where it is. Where else can you get this value at $3000
GR 9-1195 Mr. van Dyke EV 2-6827

Mears & Whyte

SAANICH OFFICE

SMALL BUT GOOD
Well kept 2-bedroom stucco bungalow, only 3 years old, situated close to bus line in the Shelbourne district, large attractive living room, modern kitchen, part basement, Oil-O-Matic heating, electric hot water. Quick possession. Taxes $132. Down payment $2,500 and $70 per month principal and interest. Full price $9,500. B. J. Leverton, EV 5-7707 anytime. Mears & Whyte, Oak Bay Realty Ltd.

150 HOUSES FOR SALE

$1500 DOWN MOVE RIGHT IN

Brand new, three bedrooms with full basement, D-I garage. A truly de luxe home with many extra features, situated in an excellent district, close to schools, bus, shopping. Must be viewed to appreciate its selling price of only $13,950
Call Mr. M. Morey, GR 7-1811 or eve. GR 7-3503.

MOREY & JOHNSTONE
Real Estate 3651 Shelbourne St.

OAK BAY

NEW 3-BEDROOM HOME
Start 1960 owning your own home. Immediate possession of this newly completed attractive bungalow. Thru hall, L-shaped L.R., delightful mahogany-finished cab kit with dining space. Full bsmt, ample space for rumpus rm, 2-car garage. Large NHA 6% mortgage. Located nr park in select part of Oak Bay. Price $16,750
C. H. Holland Realty, 620 View St.
Phone EV 5-0824, res. EV 4-7659

JOHN GREENWOOD
1241 Broad Street

COOK-ROCKLAND DUPLEX

This large modern side-by-side duplex is well rented but could be used as a home and revenue $24,500
Please ask for Henry Hope
EV 3-7041 Eves., GR 7-2734

OAK BAY FAMILY BUNGALOW. Four bedrooms on 1 floor and an additional heated room in the full high basement, help to make this attractive 6-year-old home an exceptional buy. Located on a well treed lot, only 1 blk from the sea. There is a nicely planned living room with good fireplace, separate dining room, electric cabinet kitchen. The full basement has Oil-O-Matic heat and drive-in garage. This home has been well maintained and there is no inflation here at the price of $15,950. J. Mears, EV 5-7707 anytime, Mears & Whyte, Oak Bay Realty Ltd.

UNFINISHED BUNGALOW, ranch style, large living groom, 2 large bedrooms, large hallway, bathroom, kitchen, utility room, wired for range, dryer and hot water tank. Never lived in. Outside finished, 2 coats of paint, 15 year bonded roof. Must sell, $3,800 now in house, will sell for $2,700 cash or terms. GR 8-1832.

BY OWNER
Very attractive 2-bedroom home. Nice entrance hall, living room, dining nook, cabinet kitchen; full basement; exceptional rumpus room and studio. On big lot, on main street. Right on bus stop. All in excellent condition. Reasonable for cash. Only principals. Phone EV 2-3514.

1 ACRE, ROCKY POINT, SMALL bungalow with ocean views. Living room (fireplace), bedroom, bathroom, kitchen, part basement with hot air piped furnace. Asking $5,250. Robert Mitchell, phone EV 3-4473. Harry Foster Ltd., EV 2-2101.

$450 DOWN
3-bedroom bungalow, Jubilee district. All large rooms on 1 floor. Work needed in basement. Full price only $6,850. KARL OGILVIE, Northwestern Securities of Victoria Ltd. EV 5-6741 anytime.

150 HOUSES FOR SALE

HAYNES

GORDON HEAD WATERFRONT HOMES
If interested in a select waterfront home, investigate these two available priced at $31,500 and $39,500 respectively.
Also a brand new bungalow, smart and attractive. Automatic oil heat. Not on the waterfront. $8950
Price .....
Please ask for W. Jones, EV 3-8303 evenings.
ARTHUR E. HAYNES LTD.
739 Fort St. EV 3-3823

BRENTWOOD

New 5-room stucco bungalow. Attached garage $11,000
5 rooms, 1 year old, on treed lot. Forced-air oil heat. Carport. Utility $9,500
10-acre farm with home $15,000
Good 90-ft. treed lots, each $1,500
BRENTWOOD PROPERTIES LTD.
GR 4-1452

OAK BAY DUPLEX

Choice residence containing luxurious 5-room apt on the first floor and 4-room apt on the second floor. Beach Drive address with a view of Willows Park and the sea. Compare this attractive home with any $25,000 house. $19,500
Price only .....
S. HARGRAVE, Realtor
EV 4-9827. Anytime.

BY OWNER

Leaving city. Make offer on modern family home. Close in. Will consider all offers. EV 5-5270 or EV 5-6964.

1,415 SQ. FT. NHA 3-BR HOME, 1944 Joan Crescent. Immediate possession. $20,000.
1,050 SQ. FT. NHA 3-BR HOME, 2933 Graham St. Finished in 6 weeks. $14,130.
OTTO LEESMENT, Builder.
Phone EV 2-8837, 5-7 p.m.

TEN MILE POINT, SEA VIEW. Owner transferred. Offers this fine 19-room home, 2600 sq. ft. of luxurious living area, 4 bathrooms, double garage, sun deck and many other features. $28,000. Terms. GR 7-3516.

OFFERS
Large 3-room frame cottage on two extra large lots. High Gorge area. Absentee owner wants offers on $4,950. (Exclusive agents). Leach & Sparks, L. H. Rands, EV 2-8980. Office EV 3-4117.

WE CAN BUILD YOU A HOUSE on any of our sewered lots. Nicely located. Plans free of charge. Low down payment. Call Kastal Construction Co. Ltd. EV 5-5614.

NEW UNFINISHED 3-BEDROOM house, Langford area. No basement, needs stucco and floor tile. $5,500, $395 down. EV 4-1524.

151 COUNTRY HOMES AND PROPERTIES

LOG CABIN HOMES
Built to your plan. See demonstration.
$1000 lots at 3 locations. For details phone N. Liberto, EV 3-7314 or write 970 Tattersall Drive, Victoria.

FOR WATERFRONT HOMES, farms and businesses on all the Gulf Islands
Contact
SALT SPRING LANDS LTD.
Ph. 52, Ganges B.C. Eves., 167

SEAFRONT HOME WITH ACREAGE on popular Gulf Island. $16,000; also cottage on Gulf Island, $3,700. To settle an estate. J. W. O'Reilly Real Estate 1110 Government. EV 3-0632.

151 COUNTRY HOMES AND PROPERTIES

SIDNEY AND PENINSULA
Gordon Hulme Ltd. GR 5-1154

153 WANTED TO BUY—HOUSES

DON'T BE BOTHERED BY

People who cannot afford your home and for whom it is not suitable. I only spend my time and gas on genuine, qualified clients. No sightseers. List your home, whatever its price range, with me for a fast, trouble-free sale. Ross Hartnell, EV 5-3435; res. EV 2-9672. P. R. Brown & Sons Ltd.

"$2500 CASH"

I will buy your 2 or 3-bedroom home for $2,500 down and the balance at $90 monthly. Must have a basement and garage. Please call my agent, Mr. Keith Banfield at EV 5-6741 or GR 8-4557 immediately. Northwestern Securities of Victoria Ltd.

RETIRED COUPLE

JUST ARRIVED IN TOWN, ANXIOUS TO BUY SMALL, 2-BEDROOM, MODERN HOME. C.M.H.C. TYPE OK. FOR IMMEDIATE INSPECTION CALL MR. KORPAN AT WESTERN HOMES LTD., EV 2-2157, OR RES. EV 3-2302 ANYTIME.

WANTED 1 TO 3 ACRES

With 2 or 3-bedroom house. For immediate attention phone HARRY HOBSON, Northwestern Securities of Victoria Ltd., EV 5-6741 or res. EV 2-7828 anytime.

TRADE UP

Equity in revenue property for two or three-bedroom house. Call HOWARD PLEWES, EV 5-6741 or EV 6-2720. Northwestern Securities of Victoria Ltd.

I WILL BE PLEASED TO CALL at your home to discuss the best means of selling. Very often we can finance term sales as all cash for you. May we sit down and talk it over? Absolutely no obligation. Kindly call Mr. Woods EV 4-7128 (after hours phone EV 3-2576), Douglas Hawkes & Co. 817A Fort Street.

HAVE SEVERAL GENUINE clients wishing homes in Oak Bay in the $12,000-to-$14,000 range. If you are thinking of selling, kindly give me a call anytime for quick action. John Molyard, EV 4-8126. PEMBERTON, HOLMES LTD. 1002 Government Street

WANTED—A SMALL, 2-BEDROOM home in the Fairfield or Oak Bay district for elderly couple. Call Dorothy Kirkpatrick.
DAVID R. McADAMS REAL ESTATE, 1205 BROAD ST.
EV 5-2326

EASTERN CLIENT ARRIVING soon will pay up to $15,000 cash for two or three-bedroom bungalow in Oak Bay. Call Mr. Hope, EV 4-4115, anytime. B.C. Land, 922 Government St.

SPOT CASH BUYER
Couple must locate in Jubilee area by end of January. Ted Chartres, EV 5-6741 anytime. Northwestern Securities of Victoria Ltd.

SPOT CASH BUYER
Couple must locate in Jubilee area by end of January. Ted Chartres, EV 5-6741 anytime. Northwestern Securities of Victoria Ltd.

154 PROPERTY FOR SALE

SEA VIEW LOT

Suit executive or professional man. In Oak Bay. Unsurpassed view of Straits. Nearly half acre, some oak trees. $7500
Please contact Ted Kergin, EV 2-8113 or EV 4-1582
Newstead Realty Ltd., 766 Fort St.

TOP OF THE HILL
Five lots, choice high location at top of Chesterlea Road, on sewer. $1,795 each, also one or two others in this subdivision at $1,700 each. Drive out Douglas St. to Rogers Ave., drive into Chesterlea subdivision and watch for our signs on these lots. Call Leonard Thomas at Douglas Hawkes & Co., 817A Fort Street. EV 4-7128 (Residence, EV 3-5685). We also have a home building service if you should desire help with your future home.

LOTS FOR SALE
Ten Mile Point, some sea view, large $7,500
Uplands, ½ acre $7,500
Gordon Head, sea view $3,850
Bel Shragge, eves. EV 2-8802. King Realty, EV 2-2131.

CITY LOT, ZONED COMMERCIAL, corner Topaz and Quesnel Streets. Owners will build for responsible tenants on lease basis. Victoria Press, Box 1259.

GET LOT READY FOR SPRING. $100 down, $25 a month. Thetis Heights subdivision. A. H. Phelps, GR 8-2076.

$25.00 DOWN
Large Colwood lots. Sooke acreage. Lake frontage. Beautiful stream. Ph. GR 8-2635.
A. JEFFREY
624 Raynor

155 PROPERTY WANTED

BUILDING LOTS OR ACREAGE. I would appreciate the opportunity to call on you to discuss the possible selling of your property. Please call Leonard Thomas at Douglas Hawkes & Co. 817A Fort St., EV 4-7128 (Residence EV 3-5685) No obligation to you.

158 FARMS FOR SALE AND WANTED

WE WANT YOUR FARM

Listed with us if it is for sale. We have buyers wanting small berry farms, poultry and dairy farms and raw acreage, either cleared or wooded. Our sales during 1959 have been mostly "CASH." May we help you? Call Alex MacLean. Phone EV 3-9843; home EV 3-7243.

FRASER BISCOE
750 PANDORA

LEGAL NOTICES ON PAGE 11

Did Hairdo Madden Murderer

LONDON (UPI) — Scotland Yard thinks it may be significant that Stephanie Baird was decapitated by a murderer just 80 minutes after she treated herself to a new Christmas hairdo.

If the Yard is right, the murder impulse might have been triggered by the glossy hair set.

And there could be loose in Britain today a man who may soon try to cut off another well-coiffeured head.

Miss Baird, 29, was attacked in her tiny room at the YWCA hostel in Birmingham Dec. 23. The slayer then looked into another room and saw 27-year-old Margaret Brown, a girl with thick, lustrous hair worn in a bun at the back of her head.

The killer swung what looked like a small sack of stones against her head, but it hit the bun and the assailant fled.

The Toggery
48th ANNUAL January SALE
STARTS SATURDAY 9 a.m.

Again it's a round-up of wonderful values in smart things to wear from the store you know.

SUITS
Specially grouped and including some Society Brand.
Reg. to $69.50 ..... $52.50
Reg. to $79.50 ..... $62.50
Reg. to $85.00 ..... $72.50

TOPCOATS
Broken lines and sizes, including Harris Tweeds and Crombies Aberdowns.
Reg. to $55.00 ..... $42.50
Reg. to $69.50 ..... $52.50
Reg. to $79.50 ..... $62.50

Please Remember, Alterations Extra

Sport Coats
Tailored in England, including the famous Harris Tweed.
Reg. to $47.50 $36.50
Reg. to $39.50 $27.50

SLACKS
A group of broken lines and sizes.
Reg. $13.95 ..... $9.95
Reg. $17.50 ..... $12.95
Reg. $20.00 ..... $14.95

Shirts Including Sport Shirts, Dress Shirts and Tee-Shirts ..... ⅓ OFF

Throughout Our Store . . . 10% OFF All Non-Advertised Items

The Toggery Shop Ltd.
DARRELL SPENCE
FRANK DOHERTY
1105 Douglas Just Two Doors from Fort

Hudson's Bay Company.
INCORPORATED 2?? MAY 1670.

The BAY will be closed all day Friday, January 1st.
Shop Saturday
9 a.m. to 5.30 p.m.
Dial EV 5-1311

THANKS AND HAPPY NEW YEAR

What better time than this—at the crossroads of the calendar—to cast one last long look back at the passing year and to express our gratitude for the friendship and loyalty you have shown us in those twelve months.
We hope our services have made life more pleasant for you and your family during 1959 and we trust that the coming year—the beginning of a new decade—will fulfill its promise in peace and plenty for us all.

Hudson's Bay Company.
INCORPORATED 2?? MAY 1670.
• Friday Store Hours: 9 a.m. to 9 p.m. • EV 5-1311

1/3 off!

Coty
Special Introductory Offer!
Vitamin Moisture Balancer

ALSO — ⅓ OFF ON THESE OTHER COTY BEAUTY PREPARATIONS

VITAMIN A-D BODY & HAND LOTION — REGULAR $2.50	NOW $1.65 SAVE 85¢	VITAMIN A-D CREAM — REGULAR $4.00	NOW $2.65 SAVE $1.35
INSTANT CLEANSER — REGULAR $1.75	NOW $1.15 SAVE 60¢	CLEANSING CREAM NORMAL — (2½ oz.) REGULAR $3.00	NOW $2.00 SAVE $1.00
NIGHT CREAM (CONDITIONING) — (2 oz.) REGULAR $2.00	NOW $1.30 SAVE 70¢	CLEANSING CREAM—DRY — (2½ oz.) REGULAR $3.00	NOW $2.00 SAVE $1.00
SKIN FRESHNER — (6 oz.) REGULAR $2.50	NOW $1.65 SAVE 85¢	FOUNDATION LOTION — (4 oz.) REGULAR $2.00	NOW $1.30 SAVE 70¢

HUDSON'S BAY COMPANY, cosmetics, main

SAVE at the BAY'S JANUARY SALES

- BIGGER SAVINGS
- BETTER VALUES
- WIDER SELECTIONS
- HBC FAMOUS GUARANTEE
- COMPLETE CREDIT FACILITIES

Hudson's Bay Company.
INCORPORATED 2ND MAY 1670.

Your Downtown Shopping Centre
With Parking Space for 470 Customers' Cars in Our New Parkade

- The BAY will be closed all day Friday, January 1st Shop Saturday, 9 a.m. to 5.30 p.m. Dial EV 5-1311

Warren K. Cook Made-to-Measure

SALE

You are cordially invited to attend a "Last Lengths" Sale of imported suitings and jacketings . . custom-tailored to your order . . at a truly SUBSTANTIAL DISCOUNT.

Every suit, sport jacket, topcoat sold at this sale is hand-tailored and strictly detailed in the Warren K. Cook high standard of distinction. Choose from this selective range of luxurious fabrics now!

Sale begins January 2nd and continues to January 23rd.

We would suggest that you come in early to get the best choice in this fabric sale of "Last Lengths".

Credit Terms—Are available in the department on your purchase of a Warren K. Cook custom-made suit, jacket or topcoat.

Warren K. Cook Clothes
For the Man of Distinction

HUDSON'S BAY COMPANY, men's clothing, main

ANNUAL SALE! MEN'S ENGLISH DRESS SHOES

Special Pair 10.99

Regularly much higher priced

Styles include:

- Handsome black or brown calf brogues with double sole.
- Black or brown Balmoral, light walking shoes with single soles.
- Working day, walking day favorite; brown or black, lace-front bluchers.
- Raised seam, moccasin toe style, in gleaming brown leather.
- Black or brown, "mudguard" style, with French calf uppers in black or brown.

What more could you ask? The price is right; the shoes: Quality **English Imports** made by master craftsmen. You'll find that **every shoe** features guaranteed **Goodyear welt construction, weather-resistant, specially-treated leather soles, non-slip rubber heels** with the plus qualities of plenty of wear (everywhere!) and comfort that lasts from 9 a.m. to 5 p.m.—and after! Some are fully leather lined! Sizes are 6 to 12 collectively.

HUDSON'S BAY COMPANY, men's shoes, main

Enroll Now!
Contract Bridge Lessons
12 Lessons 7.50
Commencing Jan. 11, 1.30 - 3.30 p.m., in the Douglas Room, 3rd
Register at Information Desk or Public Relations Office, Main Floor

Enquire Today about Career Accounts for Young People

A new credit plan at the BAY, developed to meet the needs of active, intelligent young people who, though not yet permanently employed, want to manage their own incomes and allowances. It is designed to help them learn to manage a greater part of their own affairs—under a controlled intelligent credit system approved by their parents.

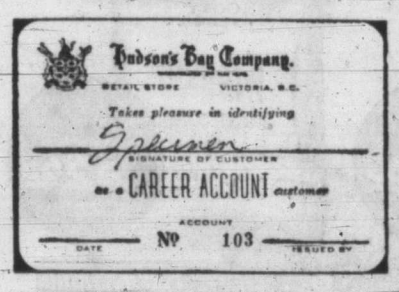

- Available to responsible young men and women, 16 to 20 years of age, who have not started permanent employment but who have some income or allowance of their own.
- The maximum amount of credit allowed at any given time will be $30.00.
- The minimum monthly payment is $2.00, repayment period not to exceed six months, and the account can be used as often as required so long as the balance owed does not exceed $30.00.
- A small carrying charge is added to each monthly statement, which will be cancelled if total account is paid within 90 days.
- Smart identification cards will be provided and must be presented with every purchase on the "Career Account."

If you have a young son or daughter that you consider to be responsible and would like to have him or her learn to enjoy the uses of credit, the "Career Account" way—then

Bring or send your teen-ager to see the Credit Department, 4th floor, and we will explain it to you in detail.

The BAY'S January FUR Sale continues Saturday

A taste of luxury, at prices well within your budget—and, what's more, practical beauty as well; a fur coat, jacket, stole or neckpiece chosen at our January Fur Sales! Come down, come see, come try—and for beauty that lasts, choose a fur, suitable the season round.

Russian Squirrel Stoles (dyed)

Four Classic Styles

$149

$15 down, $9 monthly

Four classically beautiful styles in Russian Squirrel stoles (cape, portrait, clutch, pocket) for glamor and comfort, by day or night, the whole year 'round! (Summer, too!) Glowing, deep-gleaming Burgundy tones.

HUDSON'S BAY COMPANY, furs, fashion floor, 2nd

January White SALE continues Saturday

Real buys in **sheets, pillow cases, blankets, comforters, linenware, place settings** (and much more) at the BAY'S BIG January White Sale in the **staples department, 3rd floor.** Stock up now on these first-quality goods, marked at a low price, to bring savings.

Lustre Dry Terry Tea Towels and Aprons
Top quality, low prices

Lint-free, gaily-patterned tea towels dry dishes to a sparkling, smudge-free finish while the apron protects your dresses from stains and spots. Easy to launder, economical to use, and a gay splash of color as well.

Towels, each **59¢** Aprons, each **1.19**

Pot holders, each **39¢** Dish cloths, each **39¢**

HUDSON'S BAY COMPANY, staples, 3rd

A Happy New Year to All!

Island Edition
★ ★ ★
Duncan Bureau
30 Kenneth Street
Phone Duncan 1600

The Daily Colonist.

Vancouver Island's Leading Newspaper Since 1858

Island Forecast: Clear and Cold
(Details on Page 2)

No. 18 102nd YEAR — VICTORIA, BRITISH COLUMBIA, FRIDAY, JANUARY 1, 1960 — 10 CENTS DAILY 14 CENTS SUNDAY — 24 PAGES

Report Loiterers Police Chief Asks

Police Chief John Blackstock appealed to residents of the area south of Royal Jubilee Hospital yesterday to call police at once if they see anyone loitering.

The appeal followed the fourth attack in December by a purse-snatcher in a six-block radius south of the hospital.

MORE PAY, PEOPLE, PLACES IN ISLAND'S 1960'S FUTURE

★ ★ ★

On Street

Woman, 86, Struck

An 86-year-old woman was in fairly good condition in St. Joseph's Hospital last night after being knocked down in early afternoon by a car at Vancouver and Meares.

Police refused to divulge the name of the driver.

The woman, Isobel McDowell of Mount St. Mary private hospital on nearby Burdett, was struck by a car driven by a juvenile while crossing Meares at about 1.40 p.m.

ASKED FOR GLASSES

Miss McDowell was conscious when Const. Douglas Grant and Const. James L. Smith arrived at the scene, but, they said, could only ask for her glasses. She was rushed to hospital for treatment and X-rays.

The driver, police said, told them he didn't see Miss McDowell until he was "right on top of her."

Stealing Charged To Priest

BAY CITY, Mich. (AP)—A Roman Catholic priest was charged in a warrant Thursday with theft by conversion in the disappearance of more than $13,000 in church funds.

Rev. Francisco Paz, 33, of the archdiocese of Popayan in Colombia, South America, was named in the warrant.

Father Paz was seized at a state police roadblock.

Prosecutor Randall Clemence said Father Paz obtained the money by signing the name of the parish priest, Rev. Aloysius J. O'Toole.

Don't Miss

Stanley Holloway Given OBE Honor
(Names, Page 2)

★ ★ ★

Nazi Hate-Pedlars Alarm West Germans
(Page 3)

★ ★ ★

International Leaders Cautiously Optimistic
(Page 12)

★ ★ ★

	Page
Bridge	20
Comics	6
Crossword	20
Financial News	10
Garden Notes	6
Radio Programs	19
Social	14, 15
Sport	8, 9
Television	17
Theatres	7

Happy Hourigans on Top of the World

On top of the world are the happy Hourigan triplets of 23 Helmcken, Maureen, Rosaleen and Noreen. Reason for good spirits is that they are just starting fourth year, and to three-year-olds world is a happy place. They are daughters of Mr. and Mrs. Desmond Hourigan.

25 Africans Die In Bloody Riots

DOUALA, Cameroons (UPI)—At least 30 persons were reported yesterday to have been killed when rebel tribesmen clashed with French-trained troops here last night in pre-independence day rioting in this West African territory.

The clashes occurred just a few hours before top United Nations and French officials arrived at the capital of Yaounde, 200 miles inland from Douala, for ceremonies making this French mandate an independent nation.

Independence was effective at the stroke of midnight, with the new African nation to be known as Kamerun. Dignitaries present for the transfer included U.N. Secretary-General Dag Hammarskjold and French government ministers.

Latest reports said that 25 tribesmen were killed and 25 others wounded in disorders in the provincial capital of Douala. The reports said five soldiers and policement also were killed.

The rebel tribesmen—armed with knives, clubs and spears—attacked Douala from several directions last night and a bloody battle raged.

75 MPH Safe in City —At 3 a.m., Judge Rules

EDMONTON (CP) — Chief Judge Nels Buchanan Thursday dismissed a crown appeal against Edmonton motorist Andy Fedoruk who was clocked driving his car at 75 miles an hour in the city at 3 a.m.

Fedoruk was charged under a section of the Vehicles and Highway Traffic Act that sets no speed limit but restricts motorists from driving at an unreasonable rate of speed considering road conditions and traffic.

Judge Buchanan said "Seventy-five miles an hour on city streets is not a safe speed and in 90 per cent of situations it would be highly dangerous. But, on a dry highway almost unoccupied after midnight, 75 miles per hour is not unreasonable."

First in '59

Getting ready to celebrate her first birthday is Helen Kuschnir, daughter of Mr. and Mrs. Nick Kuschnir, 2540 Prior. She was the first baby born in Greater Victoria in 1959.—(Colonist photo.)

No Paper Saturday

No regular editions of The Daily Colonist will be published Saturday as the staff of the paper observes the New Year's holiday today. Normal publication will resume Sunday morning.

11 Children

Fires Kill 13

By THE CANADIAN PRESS

Thirteen people—two adults and 11 children ranging in age from one to five years—have died in Canada since Tuesday in four widely separated fires.

The bodies of Mr. and Mrs. Elmer Galbraith and their children Sandra, 3, Gary, 2, and Ronald, 1, were found Wednesday in the ruins of their home at Winnipegosis, a village 250 miles northwest of Winnipeg.

Only survivor was Robert Galbraith, 4, who was visiting his grandmother when the fire broke out at his home Tuesday.

Three children died Thursday in a tenement fire in Quebec's Lower Town. They were identified as Denis, 4, Nicole, 3, and Alain, 2, children of Mr. and Mrs. Rene Dupuis.

The parents had gone out to do some last-minute shopping before the New Year's holiday when they heard a radio report that their home was on fire. Twenty tenements were damaged.

Three small boys died Thursday in a fire that gutted their two-storey brick house at Brussels, Ont., 48 miles north of Kitchener. They were Edward, 3; Bevin, 4, and David, 5, sons of Mr. and Mrs. David Firby.

Mr. Firby, wakened by smoke, ran downstairs to call the fire department. "I tried to get upstairs again but the smoke was so thick I couldn't force my way through" to the children, he said.

Indians Plan To Abandon Large Areas

NEW DELHI (AP)—The Indian Army has abandoned any hope of defending large areas of India's Himalayan frontier against Red China, it was authoritatively reported Thursday.

If Chinese forces based in Tibet try next spring to take the Indian border areas they claim, Indian strategy will be to concede large chunks virtually without a fight. The Indians will be prepared to resist only at points deep in their own territory.

Red China is believed ready to launch an invasion when the snow begins to melt in the mountain passes.

They Like What They See

Peering eagerly into the future of British Columbia in the next 10 years are provincial crystal ball gazer Maurice Glover and Trade Minister Robert Bonner. (See adjoining story.)

Khrushchev Renews Disarmament Call

LONDON (UPI) — Premier Nikita Khrushchev yesterday repeated his call for complete world disarmament.

He also served notice that the subject will be first on his list for discussion at the Big Four summit meeting in the spring.

Radio Moscow reported the premier as saying: "There is no task today that is more important than removing the danger of war."

Referring to his disarmament proposals presented earlier this year to the United Nations, Khrushchev said: "If all armed forces are disbanded, nuclear arms fully banned and their stocks destroyed, and if all the servicemen go back home, then no nation will have the means of warfare.

"A noticeable thawing," he said, "has occurred in the international climate."

U.S. to Have Four Subs For Missiles

WASHINGTON (UPI)—The U.S. navy said yesterday it will have four nuclear-powered Polaris missile submarines in operation by early 1961, each capable of delivering a payload equal to all the bombs in the Second World War.

The first, the George Washington, joined the fleet Wednesday. Three others have been launched and will be commissioned in 1960. Five more are under construction.

Line Really Sizzled On This Phone Call

EUGENE (AP)—Fireman Norm Majors was inside the blazing home of William H. Van Natta shooting water on the flames, when the telephone rang.

He answered it.

"Is the owner of the house there?" asked a woman.

"No, he isn't, ma'am," Majors said.

"Will he be back tonight?" the woman persisted.

"I doubt it very much, ma'am. The house is burning down," Majors replied.

Province Forecast Bright

By ALEC MERRIMAN

The average Vancouver Island family will earn $1,500 a year more by 1970 than it does now . . . up to $7,500 a year from $6,000.

- Vancouver Island in the next decade will see greater population growth than the average for all the rest of B.C. —an increase of 100,000 . . . up to 385,000 from the existing 285,000, and half of the new population will settle outside the Greater Victoria area.
- Metropolitan Victoria will grow by 45,000 people . . . to 190,000 in 1970 from 145,000 in 1959.
- Five or six resource-base cities, about the size of Courtenay or Campbell River, will emerge in north Vancouver Island within the next 10 years.
- Vancouver Island, north of Kelsey Bay, will become the first area of any great size in Canada to have its development studied and plotted by government before that development starts.
- As a result of north Island development Campbell River will grow to be another Nanaimo — hub of north Island activity.
- Nanaimo will become of increasing importance as a Vancouver Island industrial hub, but will not overshoot Greater Victoria within the next decade.

These are not New Year's predictions.

STATISTICAL FORECAST

They are the considered and well-founded projections of the crystal ball gazers of the provincial government — the 29-member bureau of economics and statistics, which gives Trade Minister Robert Bonner the facts, figures, trends and projections, which he uses to advise the government on such important matters as location of new railways, northern development, and invitations to new industries to locate in B.C.

THRILL TO WATCH

Although statistics sound like a dull subject to most people, to bureau director Maurice Glover and his assistant Jack Meredith they provide the thrill of plotting British Columbia's future far in advance and then watching their projections come true.

They may be called crystal ball gazers, but actually their projections may almost be taken as fact, even if a little on the conservative side. Every problem is researched by a staff of experts.

POPULATION JUMP

Trade Minister Bonner says his crystal ball gazers report that by 1970 British Columbia will have a population of 2,300,000, compared with 1,570,000 today.

The trend is towards more women in the labor force and by 1970 the labor force will reach 800,000 persons, compared with the present 570,000. Net value of production will more than double to $4,000,000,000, from 1959's $1,900,000,000.

MAY BE PIKERS!

"British Columbia is destined to be the California of Canada in growth, and if we follow along the same lines California did, my bureau members will be shown to be pikers in their predictions," Mr. Bonner said enthusiastically.

"By the look of things, the next 10 years will be the

Continued on Page 2

Better Feeling in 1959

Duncan Warm To Cowichan

Duncan

Dairymen Expect More

DUNCAN—Dairy farmers will likely receive an increase for their milk this year, according to Archie Stevenson, director of the B.C. Federation of Agriculture.

But he also predicted the price of milk will not go up and that the consumption by the public will not increase appreciably.

"Things don't look too bad for the Vancouver Island dairy farmers," he said yesterday. "I think there will be an increase in money to the farmer."

The increase will come from the B.C. Milk Board 10-year revolving plan which will drop 1948 and pick up 1959 which was "a pretty good year, on the whole."

Latest government figures, for November, show total Island production was 4,468,600 pounds of milk, a 4.72 per cent increase over the same month in 1959.

The increase to the farmer will not affect the consumer nor increase the cost of milk.

"I feel the milk price is just as high as the consumer public is able to pay," said Mr. Stevenson, who is also head of the Vancouver Island Ayrshire Breeders' Association and chairman of the Cowichan Exhibition Planning Board.

A. J. (TONY) POJE

★ ★ ★

A. J. Poje Promoted By Firm

Promotion of A. J. (Tony) Poje of Ladysmith to industrial relations supervisor of timber operations was announced yesterday by Crown Zellerbach Canada Limited.

Poje was until recently president of the Cowichan local of the IWA.

He will continue to make his headquarters in Ladysmith, but will supervise industrial relations and safety matters for the company's two timber divisions, Comox Logging and Railway Company and Northern Pulpwood Limited.

These divisions have operations in the Courtenay and Ladysmith areas, Nitinat, Beaver Cove, Bella Coola and Sandspit.

The position was formerly held by J. C. Ross of Vancouver who is now director of labor relations for Crown Zellerbach.

Councils Working Together

By CHARLES THOMPSON

DUNCAN — Highlights during the past year were many, but probably one of the most subtle and yet most important is a warming of feeling between the North Cowichan and city councils.

Together they are developing Pioneer Park, the first of its kind. Ultimately, the park—with its full recreational facilities—will serve the southern half of the municipality and the city.

WORKED TOGETHER

Probably the most active project where the two councils worked together was in the formation of the lusty, and—as it turned out to be—highly successful exhibition.

It, too, was built in the southern part of the municipality bordering the city. City and municipal businessmen and farmers worked together on its formation after the near-defunct exhibition limped along for several years bordering on bankruptcy.

STEPPED DOWN

The rejuvenation of the fine, old institution was led by dairyman Archie Stevenson, a South Cowichan resident, who stepped down as head of the exhibition after a near-record attendance at the gate in September.

Municipal residents at Chemainus saw the municipality co-operate with a volunteer local parks committee in making Chemainus Park on the shore of Fullers Lake.

After three years of dickering, the four geographical areas here were almost forced to get together to work for the improvement of hospital facilities.

GO IT ALONE

Lake Cowichan had adopted a go-it-alone policy and its efforts to get government approval for a hospital—after the board had raised more than $70,000—was met with stone-wall resistance.

North and South Cowichan and the city threw in with them and planned for a new hospital here with an annex at the foot of the lake.

FLATLY REFUSED

Health Minister Eric Martin flatly refused the plan which was then traded in favor of a $2,000,000 hospital in North Cowichan west of the city. It probably won't be ready for occupancy until after 1962.

Maj.-Gen. C. A. P. Murison did not seek re-election as reeve of North Cowichan but left behind plans for a sustained-yield 900-acre $1,000,000 tree farm for the municipality.

At Lake Cowichan, Crown Zellerbach opened its Nitnat camp. For the first time in 20 years logs were taken out of the lake area for processing elsewhere.

FIRST PHASE

Lake Cowichan village saw the completion of the first phase of a new water system which included fluorination of the system. It became Vancouver Island's second small community to have treated water. First is at Mesachie, a community on the south shore of Cowichan Lake.

Looking Back

Qualicum Enjoys Year of Progress

QUALICUM BEACH — A backward look over 1959 in this area seems to indicate a year of progress.

In his report to the ratepayers in December, 1958, J. Craig Reid, village council chairman at the time, forecast that total taxable assessments might be expected to pass the $2,000,000 mark within three years. This year, before retiring from the council after nine years of service, Mr. Reid told the ratepayers that total assessment was $2,693,267—of which 75 per cent or $2,217,990—is taxable.

Building permits were issued for 35 residential buildings and alterations to the value of $202,350, an increase of $48,000 over 1958.

Controversial issues which claimed much attention were brought before the public. Ratepayers in School District 69 (Qualicum) approved a $2,225,000 money bylaw in connection with the hospital improvement district. The new hospital to be built at Nanaimo will serve this area as far north as Deep Bay and south to Cassidy.

Another issue was the repeated request of the local teachers for salary boosts. The final request for 9.5 per cent boost has just been cut to a 5.28 per cent approved raise after going to arbitration.

The district suffered a loss in the death of H. J. "Bert" Welch, former MLA for Comox, outstanding Rotarian and civic worker, in Victoria April 27.

Cost of a 45-year beach area development was estimated at $35,000 and Rotary Club has been active over the past few months clearing and landscaping the area.

In September, it was feared that the lack of drivers and dwindling interest threatened to end the District 69 ambulance service, but a poll showed strong support, and a blitz canvass for funds brought in more than $2,700.

Village council members will be Charles Darkis, William Mackay, Orville Sharman and H. Chester Good, with Donald M. Beaton as chairman, replacing J. Craig Reid who is retiring.

Italy, with its scenic beauty and historic attractions, has about 15,500,000 foreign tourists annually.

Parksville Makes Headlines

PARKSVILLE—A survey of events in 1959 shows quite a variety of headline news during the year.

The main lodge at the "Retreat" resort near Parksville was completely destroyed by fire Jan. 7 at a loss of $28,000.

Parksville village commission announced the appropriation of $20,000 for the construction of a new fire hall.

John F. R. Hickey was elected by acclamation March 18 to fill a vacancy on the village council caused by the resignation of Victor Finholm, Sr. Also on March 18 a motorcycle crash at Craig's Crossing resulted in the death of a 20-year-old Austrian immigrant.

Parksville's mill rate jumped to 29½ mills on April 22, an increase of 1½ mills over 1958 as a result of increased assessments.

Gloria Parking was crowned as Parksville May Queen May 27 at the biggest May Day celebration in histroy.

June 17. Subscriptions for the Golden Age Housing Society's low-rental home project reached its objective of $33,000 June 17.

An emergency meeting of the village council was called July 29 following 21 rainless days to consider alarming conditions in the village water supply.

Shelagh Henstock of Parksville was crowned "Miss Parksville District" for 1959 on August 12.

An emergency meeting of District No. 69 Ambulance Society was held at Parksville on Oct. 7 in an effort to save the amublance service from extinction. Good support was received and a membership drive was planned.

The provincial government announced an outright grant of $11,650 to the Golden Age Housing Society Oct. 28.

District 69 Ambulance drive reached $2,700.

Parksville's new $20,000 fire hall was opened Dec. 19 with due ceremony by Al Walker of the provincial fire marshal's office.

NOTICE TO CREDITORS
MARY RIDDICK STEWART, Deceased

NOTICE is hereby given that creditors and others having claims against the estate of Mary Riddick Stewart, deceased, formerly of Empress Hotel, Victoria, British Columbia, are hereby required to send them to the undersigned Administratrix at 308—1405 Douglas Street, Victoria, British Columbia, on or before the 25th day of January, A.D. 1960, after which date the Administratrix will distribute the said estate amongst the persons entitled thereto, having regard only to the claims of which she then has notice.

ANNE HILL,
Administratrix.
Straith, O'Grady, Buchan, Smith and Whitley,
Solicitors.

NOTICE OF APPLICATION FOR CHANGE OF NAME

NOTICE is hereby given that an application will be made to the Director of Vital Statistics for a change of name, pursuant to the provisions of the "Change of Name Act," by me: Shon Singh otherwise known as Sohan Singh Johl of 2311 Blanchard Street in Victoria, in the Province of British Columbia, as follows:

To change my name from Shon Singh to Sohan Singh Johl.

Dated this 29th day of December, A.D. 1959.

SHON SINGH,
known as Sohan Singh Johl.

ODEON MOVIE CLUB

Saturday
Doors 10.30 - Show 11 a.m.
RANDOLPH SCOTT
"Seven Men From Now"
3 STOOGES COMEDY
COLOR CARTOONS

EATON'S The Store for Young Canada Presents

Back to School Fashions

Start the new school term with a shopping trip to EATON'S to choose smart new fashions . . . it's time for new supplies too . . . you'll find everything you need at EATON'S . . . from socks to scribblers—pencils to pocketbooks . . . EATON'S is the store for Young Canada.

Shop Saturday — EATON'S Closed All Day Friday, New Year's Day

● Sweaters ● Skirts
● Blouses ● Shirts
● Jeans
. . . all on EATON'S Third Floor

Girls' Skirts
Wool tartans, wool flannels, Viyella, *Dacron and Orlon blends in pleated or straight styles, popular reversible wools in plaid and tartans. Good selection of colours in sizes 7 to 14. Each 6.98 to 9.98

Smart Blouses
Collection of back-to-school blouses includes cotton or *Terylene in tailored or dressy styles, with either short or three-quarter length sleeves. White or pastel shades in sizes 7 to 14x.
Each 1.98 to 3.98
*CIL Trade Name

Sweater Sets
Choose from a wide selection of soft-as-a-cloud *Orlon sweaters in classic pullover and cardigan styles. Choose singly or in sets. Colours include yellow, white, navy, blue, red in sizes 8 to 14x.
Pullover Each 2.98 Cardigan Each 3.98
*DuPont Acrylic Fibre

Eatonia Jeans
9-ounce "Sanforized" blue or grey striped denim jeans with half-boxer waist or all round belt loop styles. All have 5 sturdy pockets, zipper or dome closings. Sizes 6 to 12 with double knee, EATONIA Value, pair 2.98
Sizes 14 to 18, single knee, pair 3.25

Sport Shirts
Cottons and flannels in checks, stripes or plain shades. Tailored with sport-type collar, long sleeves and button front. Reds, greys, blue, browns in sizes 8 to 18.
Each 1.98 to 4.98

EATON'S—Children's Wear, Third Floor, Phone EV 2-7141

Mountie Jeans
"Sanforized" 13¾-ounce coarse weave denim jeans with 6 pockets, all round belt loops, heavy boat sail pocketing and triple stitched seams. Sizes 6 12. EATON Price, pair 3.98

Diamond E Ranch Riders
Popular Western cut jeans of "Sanforized" 13¾-ounce denim, styled with zipper closing. 5 pockets and all round belt loops. Sizes 6 to 12.
Pair 3.98
Sizes 14 to 18, pair 4.50

G.W.G. Cowboy Kings
Hard-wearing Western style slim-leg jeans with 5 pockets, copper rivets at strain points, "Sanforized" for longer wear.
Sizes 6 to 10, pair 3.95
Sizes 11 to 16, pair 4.75
Sizes 17 and 18, pair 4.95
EATON'S—Boys' Wear, Third Floor, Phone EV 2-7141

Children's

a. **Eatonia Oxfords**
Brown moccasin toe tie oxfords with Goodyear welted soles are good quality and hardwearing. EATONIA Value, Sizes 5 to 8, pair 5.95
Sizes 8½ to 3, pair 6.50

b. **Eatonia 2-Straps**
Girls' sturdy 2-strap shoes with "Neolite" soles, rubber heels. Smartly styled with moccasin toe. Black only in sizes 8½ to 3. Eatonia Value, pair 6.50

c. **Eatonia Oxfords**
Boys' tie oxfords with "Neolite" soles, rubber heels and moccasin toe. Grain effect trim on vamp . . . Hardwearing uppers in black or brown. Sizes 12½ to 3. Eatonia Value, pair 6.95
Reg. trade name.

Boys'
d. **Eatonia Oxfords**
3-eyelet moccasin toe oxford has Goodyear welted leather sole. Hard-wearing shoe that stays good looking. Sizes 3½ to 6. EATONIA Value, pair 9.95

Not illustrated
Boys'
Eatonia Slip-Ons
Black only—moccasin toe slip-on gore oxfords with sewn seam vamp trim, Goodyear welted composition soles. Sizes 3½ to 6. EATONIA Value, pair 9.95

EATON'S—Family Shoe Centre, Second Floor, Phone EV 2-7141

Renew School Supplies

Paste, paints, pencils, exercise books, pens . . . whatever you need you'll find it in EATON'S Stationery Department, Main Floor, your one-stop shopping centre for School Supplies.

EATON'S—Stationery, Main Floor, Phone EV 2-7141

BACK-TO-SCHOOL SHOPPING WITH NO DOWN PAYMENT
Use EATON Budget-Charge

Budget-Charge all purchases, large or small, with No Down Payment. Low monthly payments—for example, if you charge 365.00 your payment will be 16.00 including service charge. Other amounts in proportion. Inquire at the Accounts Office, Third Floor.

It Pays To Shop at FRIENDLY EATON'S

Civic Leaders Dream Big Dreams for 1960

Big things are in the offing for Greater Victoria if the plans, hopes and dreams of its leaders come true in 1960.

On the eve of a new year, civic leaders and businessmen did a little dreaming and came up with ideas that would make Greater Victoria a virtual paradise for both its residents and its visitors.

New buildings, more industry offering more work, and a better break in taxation were only a few of the dreams for 1960. Some of the plans have a good cha ce of coming through; others are of a somewhat more dreamy nature.

Mayor Percy Scurrah, for instance, ad its he is dreaming when he considers the idea of a new city hall this year.

"I know what I'd like to see and I know I'm not going to see it," he said. "That's a new city hall and a new auditorium.

"I toured city hall recently and found that most people are working under unsatisfactory and overcrowded conditions. The top floor is a disgrace that looks as though it will fall i at any moment."

However, Mayor Scurrah emphasized that he was not adv ating a new city hall as early as this year. "But it is nice to dream," he added.

Reeves George Chatterton of Saanich and A. C. Wurtele of Esquimalt were in agreement on one point as they planned for the coming year. Both advocated closer co-operation among the municipalities.

* * * * * *

City Hall, Rink, Lower Taxes, Runways, University, Waxworks

* * * * * *

"We need an intermunicipal committee that really works," Reeve Wurtele said. "The present one has done well, but it could do better." Reeve Chatterton called for "more joint action and decision among the municipalities."

"We must get together very soon on an over-all road program, and standardize our building bylaws. Most important of all, we must form a juvenile and family court for Greater Victoria," he concluded.

Reeve Wurtele called for another ice surface, "but not necessarily in Victoria proper."

Adjustment of the school formula so that property owners won't be hit so hard in school taxation was the big dream of Oak Bay Reeve George Murdoch.

"If we get that," he explained, "we can look after the rest ourselves. As it is now, there is usually a cutback on money that would normally be used for public works to go to school costs and keep taxes from going up. But these other projects have to be looked after eventually, and there is no better time than now."

Among the others with pet projects for 1960 were:

W. A. Pendray, president, Victoria Chamber of Commerce: "Most important thing as far as I'm concerned is extension of runways and a new terminal at Patricia Bay Airport. Next would be a better service between here and the mainland."

Dr. Harry Hickman, principal of Victoria University: "I want our university building fund, which starts Jan. 8, to go over the top. We need $1,500,000, and we need it badly."

David Woodsworth, director, Family and Children's Service: "A unified family and juvenile court for Greater Victoria, improvements in the educational system and services, and a change in the methods of financing so that the provincial government takes more responsibility."

Sam Lane, chairman, chamber of commerce tourist committee: "A heated swimming pool, an auditorium and a waxworks."

George I. Warren, commissioner, Victoria and Island Publicity Bureau: "I want to see the Inner Harbor full of boats, a regular ferry service between here and Vancouver, and a continuous flow to the mainland.

"I also want a rapid increase in the tourist industry with something to attract tourists and keep them here, and something to make the people of Greater Victoria realize how important the industry is and how much it means to them."

LOCAL NEWS

The Daily Colonist.

(ESTABLISHED 1858)

CLASSIFIED

SECOND NEWS SECTION — VICTORIA, BRITISH COLUMBIA, FRIDAY, JANUARY 1, 1960 — PAGE THIRTEEN

Could Wipe Out Dreams of Progress

Disarmament Spectre Hangs Over Victoria

By R. O. MARRION

A decade of distinct progress for Victoria city is ending and another probably is beginning.

But the spectre of disarmament hangs, smirking forebodingly, over the flesh-and-blood prophets of continued and greater civic progress in the next decade.

SPECTRE IT IS

Spectre it is for Victoria economically, welcome as it would be in principle.

Total and quick disarmament, the facts and figures indicate, would wipe out plans and dreams of gress and leave Victoria fighting ruin.

PLANNING REPORT

The facts and figures are in the "Population Forecast and Land Use Requirements" of the Capital Region Planning Board.

This study, the basis for the board's mas r plan for future physical devel pment of the region, shows that:

- Navy, army and other defence employees in the Greater Victoria area in 1956 earned $33,600,000, more than 20 per ce of the region's total payroll. (And, of course, they spent most of it in Greater Victoria).
- The Royal Canadian Navy itself makes a large contribution to the local economy by purchasing goods and services in the area. Level of its spending locally at the time of the study was about $3,000,000 a year.
- During the past 10 years shore defence construction contracts of $35,000,000 have been awarded, which sum represents 25 per cent of all construction completed in the region in this riod. During the same period Pacific Coast shipyards have been awarded contracts of $150,000,000 of which from $75,000,000 to $90,000,000 is estimated to have been spent in Greater Victoria yards.
- Of the 50,600 persons employed in 1956 in the region, 9,300 were employed by the defence department.

The consequences of quick disarmament, the closing of Greater Victoria's defence establishments and the dispersal of employees and their families to other parts of Canada are obvious:

DIFFERENT MUSHROOM

For Victoria, the mushroom symbol of the atomic bomb would serve as well for disarmament.

The stores and services of Victoria would lose, at first, more than 20 per cent of their trade, and soon this figure would mushroom as cutbacks among their own employees became necessary.

HOMES EMPTY

Homes, shops, offices and even schools would stand empty. For those able to hang on to their property, taxes would have to mushroom, and not for monuments of progress, but for existing services, including the empty schools.

There would be no thought of progress.

But barring this economic calamity, Victoria city is expected to continue and even accelerate the progress it has made since a decade ago, when it had a new Memorial Arena and an alarming debt, and was soon to engage a city manager.

In 1950, city council took a

* * *

Facts, Figures Tell Story Of Past Year

* * *

big step and a small step forward. It engaged City Manager C. C. Wyatt and built the James Bay firehall. At the end of that year the city owed at least as much money as it legally could: its gross debt was $13,221,000 and its net debt $11,280,000.

Today its gross debt is around $10,055,000 and its net debt around $7,950,000, and if it wanted, it could legally borrow another $11,000,000.

PAYED AS WE WENT

In 1951, with the benefits of the council-manager system beginning to be readily apparent, it established the pay-as-you-go policy, revised the land-sale procedure and began selling property at market prices, set up a traffic engineering section and opened the new wing of the Victoria Public Library.

In 1952, with a nucleus of $202,500 from sale of the grain elevator, it decided to set aside $35,000 annually to overcome a great "hump" in debt repayment charges between 1964 and 1970. Mayor Claude L. Harrison took over the reins that year from Mayor Percy E. George.

STORMY ERA

A somewhat stormy era developed, in council and in the field of intermunicipal relations, but even so there was progress. The depreciation-replacement system of setting aside an adequate sum each year for maintenance and replacement of waterworks was instituted in 1954, and the city made its first grant to the Capital Region Planning Board to plan future physical development. The provincial government started making beautification grants, and in 1955 the Holland Point yacht pool was built with this assistance.

In 1956, under Mayor Percy Scurrah, a new zoning bylaw, the result of years of hard work by the town planning commission, was adopted; the depreciation-replacement system was extended to streets and sewers, and the city approved of taking its part in the B.C. Electric program of putting wiring underground in a 30-block downtown area.

BRIDGE BUILT

In 1957, the long-cried-out-for new Point Ellice bridge was built, the business tax introduced to alleviate the tax burden on home-owners, a greatly increased federal grant in lieu of taxes on federal property secured, and a civic centre on Cathedral Hill proposed. In 1958 the new headquarters firehall was opened, and in 1959 new facilities for sending garbage out of town by truck were completed, and Victoria said goodbye to dumping garbage at sea and watching it drift ashore on the beaches.

LOTS OF BUILDING

In the decade, the city issued building permits for construction valued at nearly $72,000,000. The resulting increase in taxable property helped keep the tax-rate for general purposes from rising sharply; so did the land-sales fund, which enabled nearly $2,000,000 to be spent for capital purposes (including the Point Ellice bridge, firehall and garbage transfer building) without borrowing or drastically raising the mill-rate.

PLANS, DREAMS

As 1959 approached its end, mayor and council and city officials were planning and dreaming of projects which, at least to some extent, will go down as part of the progress of the next decade.

They include:

- A single family and juvenile court for all of Greater Victoria.
- A health unit for all of the southern end of Vancouver Island, or at least for all of the Greater Victoria school district.
- A new city hall, perhaps designed to be big enough, or capable of enough expansion, to be a city hall for all of Greater Victoria if, as is considered likely in some quarters, amalgamation comes about.
- A civic auditorium.
- A system of downtown off-street parking facilities to keep the level of business high in the downtown area, and therefore the level of tax-receipts from the downtown area high. And a pedestrian mall or two, for the same reason.
- As a joint project with the rest of Greater Victoria, a $7,000,000 enlargement of the water-supply system, including a $4,000,000 tunnel already started between Sooke Lake and Goldstream.
- A salt-water, open-air swimming pool on the Dallas Road waterfront.
- Securing from the provincial government of a grant in lieu of taxes on provincial property in the city.
- Securing from the provincial government, in company with the rest of the municipalities of B.C., of relief from school taxes so that more municipal money can be devoted to other necessary services and improvements.
- Redevelopment, with senior-government aid, of run-down residential and business sections.

Vegetable Truck Spins

Driver of a vegetable truck was injured yesterday when it spun around on the Sooke highway near the 17-Mile House.

The driver, Quan Jore, was brought to Royal Jubilee Hospital by West Coast Ambulance, treated and discharged.

Thieves Take Money, Phone

B.C. Telephone Co. yesterday told police that money had been stolen from public telephones at Bay and Richmond and at Johnson and Wharf. Police were also told that a receiver and transmitter were taken from a telephone on Fort Street.

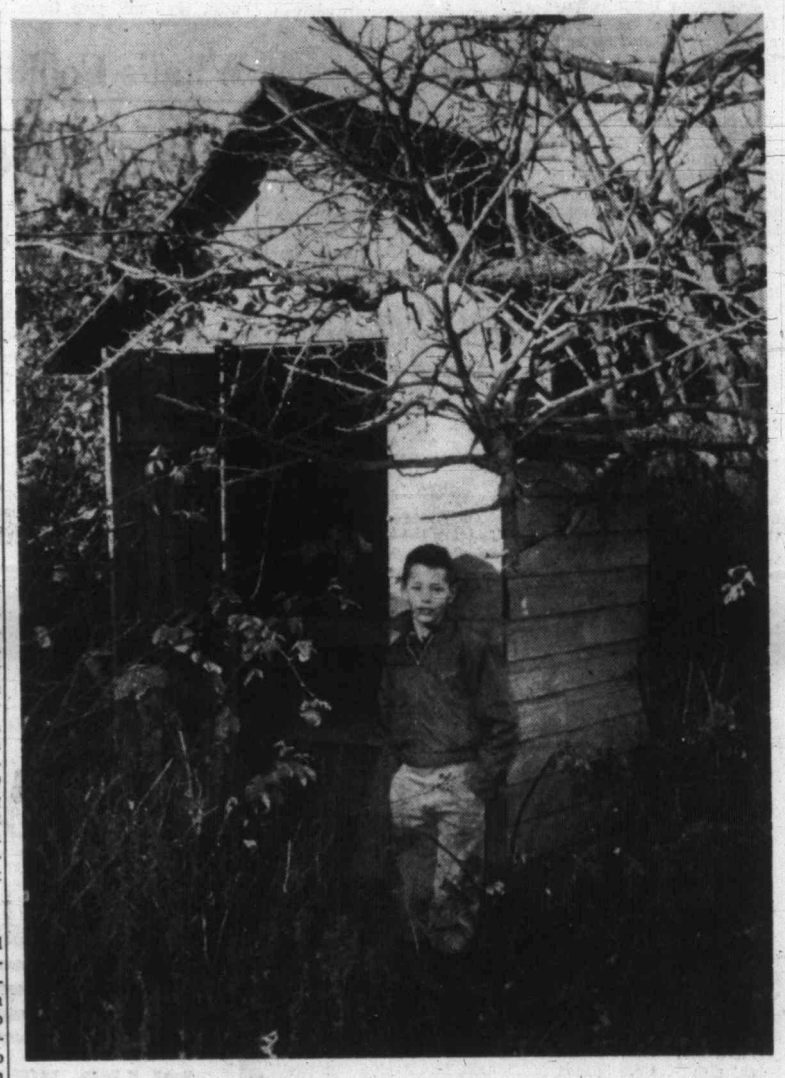

Link with Past Destroyed

There will never be another like this in Victoria city, and 11-year-old Leonard Read of 1269 Derby takes a last look at curiosity behind Lang Street home being demolished.—(Colonist photo.)

Around the Island

Teachers Win Wage Boost

DUNCAN—Cowichan teachers have been awarded wage increases for 1960 by an arbitration board.

Percentages are not available, but the new salaries are below the 11.6 per cent asked by the Cowichan Teachers' Association for its 119 teachers here.

The figures were released by Garth Bryons, head of the teachers' bargaining committee.

The awards, according to teacher certificates, are: EC $2,950 to $3,550 in four years; EB $3,400 to $5,300 in 10 years; EA, $3,800 to $5,800 in 10 years; SC, $4,100 to $6,350 in 10 years; SB, $4,600 to $7,340 in 11 years; and SA, $5,000 to $7,869 in 11 years.

Teachers had asked for: EV, $3,000 to $3,675 in three years; EB, $3,500 to $5,750 in 10 years; EA, $4,000 to $6,250 in 10 years; SC, $4,500 to $6,750 in 10 years; SB, $5,000 to $7,700 in 12 years; and SA, $5,500 to $8,200 in 12 years.

* * *

CAMPBELL RIVER—Six-year-old Rodney Conrod is in good condition at Campbell River General Hospital, receiving treatment for face bruises.

He fell into a grease pit in a garage at Gold River on the west coast of Vancouver Island and was flown here by B.C. Airlines pilot Gary Borgford.

* * *

GALIANO—Merger of the two general stores on South Galiano Island and the store on Mayne Island, announced here this week, will go into effect Feb. 1.

The Galiano stores are owned by E. J. H. Bambrick and S. W. Birrell. The one on Mayne Island was owned until recently by W. Salmon.

* * *

ALBERNI—Mrs. Betty Crozier, president of Alberni Valley Art Group, officiated when paintings by the late Mrs. Rose Colpman were unveiled in Alberni city hall Wednesday evening.

Mrs. Crozier expressed the hope that the three landscapes of local and west coast subjects will serve as a reminder to councils of the need to preserve the beauty spots of the Alberni Valley.

* * *

DUNCAN — Five persons were taken to hospital yesterday after a grinding crash on an icy road that wrecked two cars.

Four are still in King's Daughters' Hospital in good condition.

Police said John Devent, 54, of Burnaby, applied his brakes on the Trans-Canada Highway at the southern boundary of the city and went into a skid.

His car collided with one south-bound being driven by John B. McCance, 49, of Cobble Hill. With him were his wife, who is 44 years old, and his daughter, Patricia, 16.

Mr. Devent received chest and knee injuries and his wife head and leg injuries. Mrs. McCance and her daughter received multiple cuts, bruises and shock.

Mr. McCance received facial injuries which were treated and then he was released.

Police said both cars were more than five years old and that they received about $1,000 damages each.

* * *

FULFORD — Films were shown at the Sunday school children's party, held at Nancy's Coffee Bar in Fulford, and sponsored by St. Mary's Guild and the parents.

Mrs. A. D. Dane and Miss Gladys Patterson organized the party. Mrs. A. E. Roddis was in charge of the games. The children had a lot of fun and delved into a bran pie mystery, and sat down to delicious refreshments.

There were 33 children present and they gave a vote of thanks to the parents and organizers with three lusty cheers.

* * *

DUNCAN — Funeral services will be held tomorrow for Percy Eaton, 80, who lived here for a month. He died yesterday at King's Daughters' Hospital.

Surviving are a son, Harry, Koksilah; a daughter, Mrs. H. O. Thomas, Victoria, and nine grandchildren.

Rev. S. J. Clark will officiate at the service at Hirst funeral home starting at 11 a.m. Burial will be in Mountain View Cemetery.

* * *

DUNCAN — Between $50 and $60 in change was taken from the Beacon Grill near here, one of two premises entered overnight by thieves.

They entered by breaking rear windows in the grill at Trans-Canada and Herd, and at Daniels & Seizler Motors Ltd. at the highway and Trunk Road.

Police said the money was taken from a juke box in the grill with about $50 worth of cigarets. Nothing was reported taken from the garage.

* * *

PORT ALBERNI — Masonic funeral services will be held at 2 p.m. Saturday at Stevens funeral home for Frederick George Cox, a pioneer dry goods merchant who died in West Coast General Hospital Wednesday.

Mr. Cox was born on the Isle of Wight approximately 82 years ago and came to Port Alberni in 1912. He operated a store on Third Avenue until his retirement in 1928.

Cremation will follow the service to be conducted by Rev. Glen Stevenson.

* * *

Last One

End of Era

An era in Victoria's history ended with 1959.

The last "outside convenience" in the city, according to the building inspector's office, was to be torn down yesterday.

It was behind a Lang Street home, and house and outhouse would have been torn down long ago, a city official said, except that the elderly resident was allowed to live his life out there. He died recently.

Seen in Passing

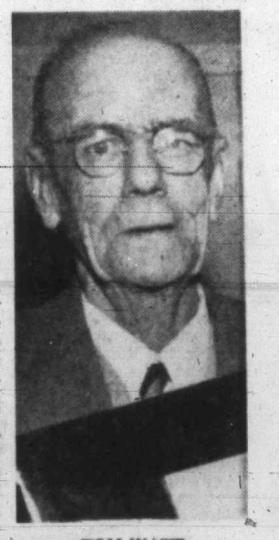

TOM WATT

Tom Watt receiving a portable typewriter and an FM radio as gifts from fellow employees and Oak Bay council on the eve of his retirement after serving the municipality for 31 years. (In making the presentation for council, **Reeve George Murdoch** described him as "the Poobah of the municipality" in many jobs. He started with the municipality as general superintendent of works, and in latter years has been inspector of sanitation and plumbing) . . . Oak Bay municipal engineer **G. O. White** making the presentation of a portable typewriter for the employees . . . **Dr. J. Willard Smith** getting intensely interested in patching up the broken leg of a golden hamster pet of **Leslie Obee** . . . **Bill Price** riding his bike from Rocky Point to Langford . . . **Ronald Hotchin** putting together a wagon train model . . . **David Anderson** playing a game of chess.

Barracks Job Cancelled; Pearkes Promises Inquiry

Defence Minister George Pearkes last night stressed that the government has not changed its plans despite the cancellation of a $498,000 contract for construction of a barracks block at Work Point.

"It remains our intention to go ahead with this construction," the minister said on arrival here. "It is intended that the PPCLI will be stationed here permanently."

Mr. Pearkes said he had no knowledge of the letter of cancellation from the department of defence production to the Vancouver firm which three weeks ago submitted the low tender on the job.

Mr. Pearkes suggested "this may just be a deferment for the time being, or it may be that tenders were out of line with estimates for the project.

"I don't know," the minister added, "because defence production doesn't come within my department. But I will look into the matter immediately on my return to Ottawa Monday."

Mr. Pearkes returned to Ottawa Dec. 22 from a NATO conference in Paris and left again Christmas Eve.

The chief tender officer informed the Vancouver firm of E. H. Shockley Ltd. that the job could not proceed at the present time and the contract would be nullified. No further explanation was given.

A spokesman for the Vancouver firm said the decision came as a complete surprise. He added that the cancellation meant no winter work for about 30 Victoria carpenters and 15 laborers.

Note of Hope Ends Old Year

By United Press International

Around the world as the old year went out, presidents, prime ministers and national leaders expressed their hope for the days to come.

In London, Prime Minister Macmillan commented; "During 1959 we enjoyed notable relaxation in international tensions. That is something on which we must build carefully.

"We pray," he said, "that 1960 will lead to further advance on the road to peace, for the world needs the constructive use of the large resources now devoted to armaments."

★ ★ ★

President De Gaulle said: "France, whose population, resources and power are in full, soaring flight, is playing at present its international role on the level that was sought."

★ ★ ★

Konrad Adenauer, chancellor of the Federal German Republic, said 1960 will confront the city of West Berlin with "great and serious" problems. However, he said, "the United forces of the West will succeed in repelling the Soviet attack on the freedom of West Berlin.

★ ★ ★

HAROLD MACMILLAN

KONRAD ADENAUER

GIOVANNI GRONCHI

"We know," he said, "the other side will grant us no rest. We must be geared for this."

★ ★ ★

In Washington, Christian Herter, the secretary of state, said our task in 1960 is to help convert the principle of peace and friendship in freedom from an expression of anxious hope into a statement of actual fact.

President Giovanni Gronchi of Italy appealed in Rome for "disarmament of the minds" to ease tension in the world.

★ ★ ★

Here in Canada, Governor-General George Vanier asked all Canadians to welcome newcomers to this country "with open arms." Mr. Vanier also asked for prayers that God will give him the wisdom and strength to carry out his duties as the Queen's representative.

★ ★ ★

And Prime Minister Diefenbaker said, "the decade just ended has witnessed phenomenal progress for Canada and the Canadian people. Significant as these years have been," he said, "new horizons of national development in the decade ahead can be hopefully anticipated since economic indications generally point to greater expansion than ever before."

Emergency Alarm Council's Topic

Mayor Percy Scurrah has placed on the agenda for the next intermunicipal committee meeting the suggestion of Saanich Fire Chief Joseph Law that a single emergency alarm centre for all of Greater Victoria be set up.

The centre would handle all emergency calls at a single telephone number, instead of each municipality having its own police and fire numbers.

"If it will improve service to the area and save money, I'm all for it," the mayor said. "Let's investigate it. Let's find out what is necessary, what it would cost, if there would be any saving or increased expense—by all means."

Date for the next intermunicipal meeting has not been set, but Mayor Scurrah has said it will be soon. Another subject awaiting discussion by the committee is formation of a single family and juvenile court for Greater Victoria.

Pregnant Pupils Banned

JUNEAU, Alaska (AP)—The Juneau-Douglas school board has banned classroom attendance by expectant mothers.

At a special meeting, the board held that pregnant pupils create a disturbing influence on the rest of the student body. Two young mothers-to-be left the local high school when the policy was announced. The board said two others were being asked to drop school work for the present.

First Time the Last Joyrider Proclaims

John Watson, of Bralorne, was fined $100 in city police court yesterday for taking a car without the owner's consent and $25 for driving it without a driver's licence.

His counsel, Alan Bigelow, said Watson was 19, had a steady job at Bralorne, and this was a plain case of joyriding.

"This is the first time you have been in trouble?" asked Magistrate William Ostler.

"Yes, sir," said Watson.

"It's going to be the last time, isn't it?" "Yes, sir."

JANUARY SALE STARTS SATURDAY
See page 2
W&J WILSON LIMITED
Government St.

WRITE IT ON YOUR HEART THAT EVERY DAY IS THE BEST DAY IN THE YEAR

Emerson

WISHING YOU 366* "BEST" DAYS FOR THE NEW YEAR

EATON'S OF CANADA

Turn over page for EATON Saturday shopping news

*LEAP YEAR BONUS

HUMBER'S

$100,000 JANUARY
"WAREHOUSE TO YOUR HOUSE"
SALE STARTS SAT., 9 A.M.
CLEARANCES IN EVERY DEPARTMENT

3-Pce. WALNUT BEDROOM SUITES

Large Dresser with Mirror
4-Drawer Chiffonier
Radio Bed, full size
Mahogany Drawer Bottoms
Centre Glides on All Drawers
Also Desert Sand Mahogany

Reduced from $199.00

JAN. SALE $139.88
ON EASY, EASY TERMS

$30 TRADE-IN

For your beat-up table and chairs on any Chrome or Bronze Dinette in our huge stock.

Example:
7-pce. Rancher.
Reg. $139.88
Trade $30.00

You Pay . . . $99.88

POSTURE-PERFECT
Smooth-Top Mattresses

Matching Box Spring at Same Low Price

Pre-built borders, nylon turning handles, imported covers. Sizes 3.3 and 4.6. Regular $59.95

$39.88

TWIN HOLLYWOOD BEDS
2 3.3 Spring Mattresses
2 3.3 Box Springs on Legs
2 for $78.88

SOLID HARDWOOD BUNK BEDS Complete

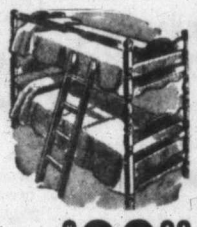

2 Beds
2 Spring-Filled Mattresses
2 Slat Steel Springs
Ladder
Guard Rail
Red Maple or Antique Finish
Reg. $119.00

$88.88
Easy Terms

SAVE UP TO 50%
Floor Sample CHESTERFIELDS
At Clearance Prices
3-Piece Curved Sectionals
2-Piece Nylon Suites
3-Piece Sectionals
Bed Davenport Suites

2-Piece Chesterfields
AS LOW AS..... $99.88
Easy Terms

BROADLOOM Clearance Save up to 50%

KELVINATOR RANGES

20 UNBEATABLE FEATURES

1. Thermostatic Surface Elements
2. Speed Heat Element
3. Removable Drip Pans
4. Element Signal Light
5. Non-Spill Rim Cooking Top
6. Automatic Oven Timer
7. Minute-Minder
8. Oven Window
9. Roast Ready Thermostat
10. Two appliance Outlets
11. Removable Oven Side Racks
12. Oven Thermostat
13. Removable Broil Reflector
14. Roaster Pan and Grill
15. Full-Width Storage Drawer
16. Surface Floodlight
17. Easy-to-Set Clock
18. Rod-Type Broil Element
19. Oven Floodlight
20. Chrome Element Rings

REDUCED FROM $359.00
JANUARY SALE..... $299.88 ON TERMS
Easy, Easy

One Block Down View from Eaton's China Dept. Towards the Water

HUMBER'S

Civic Leaders Dream Big Dreams for 1960

Big things are in the offing for Greater Victoria if the plans, hopes and dreams of its leaders come true in 1960.

On the eve of a new year, civic leaders and businessmen did a little dreaming and came up with ideas that would make Greater Victoria a virtual paradise for both its residents and its visitors.

New buildings, more industry offering more work, and a better break in taxation were only a few of the dreams for 1960. Some of the plans have a good chance of coming through; others are of a somewhat more dreamy nature.

Mayor Percy Scurrah, for instance, admits he is dreaming when he considers the idea of a new city hall this year.

"I know what I'd like to see and I know I'm not going to see it," he said. "That's a new city hall and a new auditorium.

"I toured city hall recently and found that most people are working under unsatisfactory and overcrowded conditions. The top floor is a disgrace that looks as though it will fall i at any moment."

However, Mayor Scurrah emphasized that he was not advocating a new city hall as early as this year. "But it is nice to dream," he added.

Reeves George Chatterton of Saanich and A. C. Wurtele of Esquimalt were in agreement on one point as they planned for the coming year. Both advocated closer co-operation among the municipalities.

★ ★ ★ ★ ★ ★

City Hall, Rink, Lower Taxes, Runways, University, Waxworks

★ ★ ★ ★ ★ ★

"We need an intermunicipal committee that really works," Reeve Wurtele said. "The present one has done well, but it could do better." Reeve Chatterton called for "more joint action and decision among the municipalities."

"We must get together very soon on an over-all road program, and standardize our building bylaws. Most important of all, we must form a juvenile and family court for Greater Victoria," he concluded.

Reeve Wurtele called for another ice surface, "but not necessarily in Victoria proper."

Adjustment of the school formula so that property owners won't be hit so hard in school taxation was the big dream of Oak Bay Reeve George Murdoch.

"If we get that," he explained, "we can look after the rest ourselves. As it is now, there is usually a cutback on money that would normally be used for public works to go to school costs and keep taxes from going up. But these other projects have to be looked after eventually, and there is no better time than now."

Among the others with pet projects for 1960 were:

W. A. Pendray, president, Victoria Chamber of Commerce: "Most important thing as far as I'm concerned is extension of runways and a new terminal at Patricia Bay Airport. Next would be a better service between here and the mainland."

Dr. Harry Hickman, principal of Victoria University: "I want our university building fund, which starts Jan. 8, to go over the top. We need $1,500,000, and we need it badly."

David Woodsworth, director, Family and Children's Service: "A unified family and juvenile court for Greater Victoria, improvements in the educational system and services, and a change in the methods of financing so that the provincial government takes more responsibility."

Sam Lane, chairman, chamber of commerce tourist committee: "A heated swimming pool, an auditorium and a waxworks."

George I. Warren, commissioner, Victoria and Island Publicity Bureau: "I want to see the Inner Harbor full of boats, a regular ferry service between here and Vancouver, and a continuous flow to the mainland.

"I also want a rapid increase in the tourist industry with something to attract tourists and keep them here, and something to make the people of Greater Victoria realize how important the industry is and how much it means to them."

LOCAL NEWS

The Daily Colonist.

(ESTABLISHED 1858)

CLASSIFIED

SECOND NEWS SECTION — VICTORIA, BRITISH COLUMBIA, FRIDAY, JANUARY 1, 1960 — PAGE THIRTEEN

Could Wipe Out Dreams of Progress

Disarmament Spectre Hangs Over Victoria

By R. O. MARRION

A decade of distinct progress for Victoria city is ending and another probably is beginning.

But the spectre of disarmament hangs, smirking forebodingly, over the flesh-and-blood prophets of continued and greater civic progress in the next decade.

SPECTRE IT IS

Spectre it is for Victoria economically, welcome as it would be in principle.

Total and quick disarmament, the facts and figures indicate, would wipe out plans and dreams of progress and leave Victoria fighting ruin.

PLANNING REPORT

The facts and figures are in the "Population Forecast and Land Use Requirements" of the Capital Region Planning Board.

This study, the basis for the board's master plan for future physical development of the region, shows that:

- Navy, army and other defence employees in the Greater Victoria area in 1956 earned $33,600,000, more than 20 per cent of the region's total payroll. (And, of course, they spent most of it in Greater Victoria).
- The Royal Canadian Navy itself makes a large contribution to the local economy by purchasing goods and services in the area. Level of its spending locally at the time of the study was about $3,000,000 a year.
- During the past 10 years shore defence construction contracts of $35,000,000 have been awarded, which sum represents 25 per cent of all construction completed in the region in this period. During the same period Pacific Coast shipyards have been awarded contracts of $150,000,000 of which from $75,000,000 to $90,000,000 is estimated to have been spent in Greater Victoria yards.
- Of the 50,600 persons employed in 1956 in the region, 9,300 were employed by the defence department.

The consequences of quick disarmament, the closing of Greater Victoria's defence establishments and the dispersal of employees and their families to other parts of Canada are obvious:

DIFFERENT MUSHROOM

For Victoria, the mushroom symbol of the atomic bomb would serve as well for disarmament.

The stores and services of Victoria would lose, at first, more than 20 per cent of their trade, and soon this figure would mushroom as cutbacks among their own employees became necessary.

HOMES EMPTY

Homes, shops, offices and even schools would stand empty. For those able to hang on to their property, taxes would have to mushroom, and not for monuments of progress, but for existing services, including the empty schools.

There would be no thought of progress.

But barring this economic calamity, Victoria city is expected to continue and even accelerate the progress it has made since a decade ago, when it had a new Memorial Arena and an alarming debt, and was soon to engage a city manager.

In 1950, city council took a

★ ★ ★

Facts, Figures Tell Story Of Past Year

★ ★ ★

big step and a small step forward. It engaged City Manager C. C. Wyatt and built the James Bay firehall. At the end of that year the city owed at least as much money as it legally could: its gross debt was $13,221,000 and its net debt $11,280,000.

Today its gross debt is around $10,055,000 and its net debt around $7,950,000, and if it wanted, it could legally borrow another $11,000,000.

PAYED AS WE WENT

In 1951, with the benefits of the council-manager system beginning to be readily apparent, it established the pay-as-you-go policy, revised the land-sale procedure and began selling property at market prices, set up a traffic engineering section and opened the new wing of the Victoria Public Library.

In 1952, with a nucleus of $202,500 from sale of the grain elevator, it decided to set aside $35,000 annually to overcome a great "hump" in debt repayment charges between 1964 and 1970. Mayor Claude L. Harrison took over the reins that year from Mayor Percy E. George.

STORMY ERA

A somewhat stormy era developed, in council and in the field of intermunicipal relations, but even so there was progress. The depreciation-replacement system of setting aside an adequate sum each year for maintenance and replacement of waterworks was instituted in 1954, and the city made its first grant to the Capital Region Planning Board to plan future physical development. The provincial government started making beautification grants, and in 1955 the Holland Point yacht pool was built with this assistance.

In 1956, under Mayor Percy Scurrah, a new zoning bylaw, the result of years of hard work by the town planning commission, was adopted; the depreciation-replacement system was extended to streets and sewers, and the city approved of taking its part in the B.C. Electric program of putting wiring underground in a 30-block downtown area.

BRIDGE BUILT

In 1957, the long-cried-out-for new Point Ellice bridge was built, the business tax introduced to alleviate the tax burden on home-owners, a greatly increased federal grant in lieu of taxes on federal property secured, and a civic centre on Cathedral Hill proposed. In 1958 the new headquarters firehall was opened, and in 1959 new facilities for sending garbage out of town by truck were completed, and Victoria said goodbye to dumping garbage at sea and watching it drift ashore on the beaches.

LOTS OF BUILDING

In the decade, the city issued building permits for construction valued at nearly $72,000,000. The resulting increase in taxable property helped keep the tax-rate for general purposes from rising sharply; so did the land-sales fund, which enabled nearly $2,000,000 to be spent for capital purposes (including the Point Ellice bridge, firehall and garbage transfer building) without borrowing or drastically raising the mill-rate.

PLANS, DREAMS

As 1959 approached its end, mayor and council and city officials were planning and dreaming of projects which, at least to some extent, will go down as part of the progress of the next decade.

They include:

- A single family and juvenile court for all of Greater Victoria.
- A health unit for all of the southern end of Vancouver Island, or at least for all of the Greater Victoria school district.
- A new city hall, perhaps designed to be big enough, or capable of enough expansion, to be a city hall for all of Greater Victoria if, as is considered likely in some quarters, amalgamation comes about.
- A civic auditorium.
- A system of downtown off-street parking facilities to keep the level of business high in the downtown area, and therefore the level of tax-receipts from the downtown area high. And a pedestrian mall or two, for the same reason.
- As a joint project with the rest of Greater Victoria, a $7,000,000 enlargement of the water-supply system, including a $4,000,000 tunnel already started between Sooke Lake and Goldstream.
- A salt-water, open-air swimming pool on the Dallas Road waterfront.
- Securing from the provincial government of a grant in lieu of taxes on provincial property in the city.
- Securing from the provincial government, in company with the rest of the municipalities of B.C., of relief from school taxes so that more municipal money can be devoted to other necessary services and improvements.
- Redevelopment, with senior-government aid, of run-down residential and business sections.

Vegetable Truck Spins

Driver of a vegetable truck was injured yesterday when it spun around on the Sooke highway near the 17-Mile House.

The driver, Quan Jore, was brought to Royal Jubilee Hospital by West Coast Ambulance, treated and discharged.

Thieves Take Money, Phone

B.C. Telephone Co. yesterday told police that money had been stolen from public telephones at Bay and Richmond and at Johnson and Wharf. Police were also told that a receiver and transmitter were taken from a telephone on Fort Street.

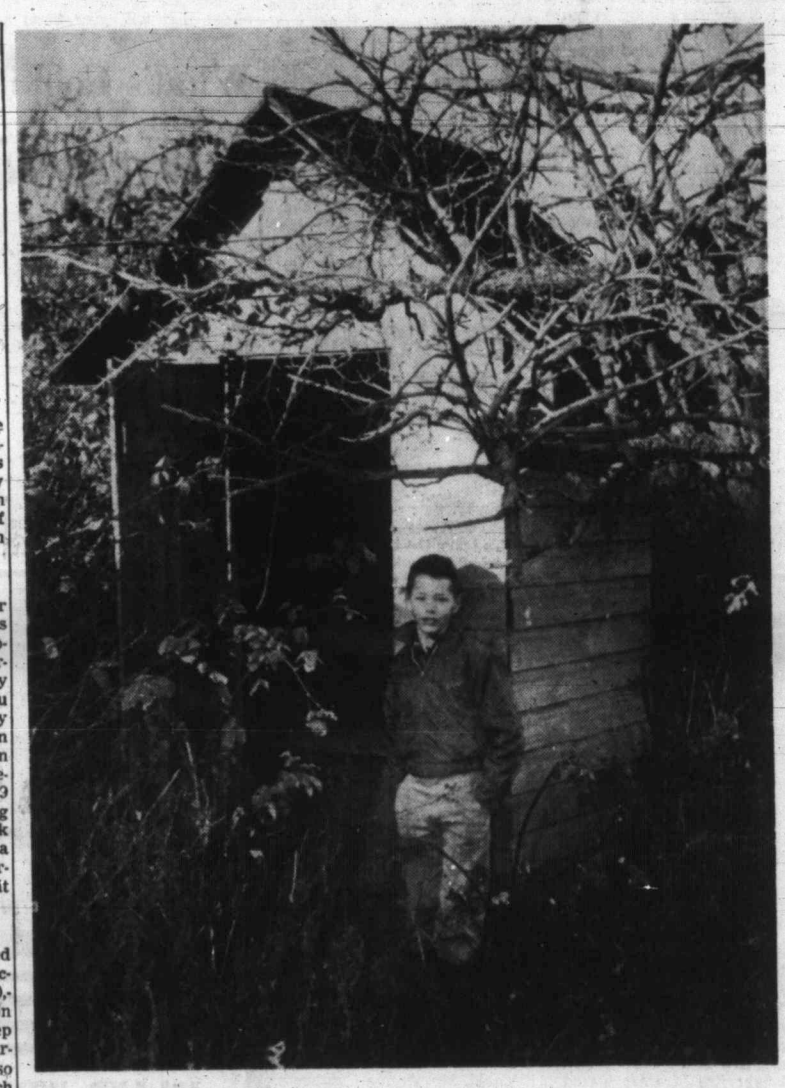

Link with Past Destroyed

There will never be another like this in Victoria city, and 11-year-old Leonard Read of 1269 Derby takes a last look at curiosity behind Lang Street home being demolished.—(Colonist photo.)

Around the Island

Teachers Win Wage Boost

DUNCAN—Cowichan teachers have been awarded wage increases for 1960 by an arbitration board.

Percentages are not available, but the new salaries are below the 11.6 per cent asked by the Cowichan Teachers' Association for its 119 teachers here.

The figures were released by Garth Bryons, head of the teachers' bargaining committee.

The awards, according to teacher certificates, are: EC $2,950 to $3,550 in four years; EB $3,400 to $5,300 in 10 years; EA, $3,800 to $5,800 in 10 years; SC, $4,100 to $6,350 in 10 years; SB, $4,600 to $7,340 in 11 years; and SA, $5,000 to $7,869 in 11 years.

Teachers had asked for: EV, $3,000 to $3,675 in three years; EB, $3,500 to $5,750 in 10 years; EA, $4,000 to $6,250 in 10 years; SC, $4,500 to $6,750 in 10 years; SB, $5,000 to $7,700 in 12 years; and SA, $5,500 to $8,200 in 12 years.

★ ★ ★

CAMPBELL RIVER — Six-year-old Rodney Conrod is in good condition at Campbell River General Hospital, receiving treatment for face bruises.

He fell into a grease pit in a garage at Gold River on the west coast of Vancouver Island and was flown here by B.C. Airlines pilot Gary Borgford.

★ ★ ★

GALIANO—Merger of the two general stores on South Galiano Island and the store on Mayne Island, announced here this week, will go into effect Feb. 1.

The Galiano stores are owned by E. J. H. Bambrick and S. W. Birrell. The one on Mayne Island was owned until recently by W. Salmon.

★ ★ ★

ALBERNI—Mrs. Betty Crozier, president of Alberni Valley Art Group, officiated when paintings by the late Mrs. Rose Colpman were unveiled in Alberni city hall Wednesday evening.

Mrs. Crozier expressed the hope that the three landscapes of local and west coast subjects will serve as a reminder to councils of the need to preserve the beauty spots of the Alberni Valley.

★ ★ ★

DUNCAN — Five persons were taken to hospital yesterday after a grinding crash on an icy road that wrecked two cars.

Four are still in King's Daughters' Hospital in good condition.

Police said John Devent, 54, of Burnaby, applied his brakes on the Trans-Canada Highway at the southern boundary of the city and went into a skid.

His car collided with one south-bound being driven by John B. McCance, 49, of Cobble Hill. With him were his wife, who is 44 years old, and his daughter, Patricia, 16.

Mr. Devent received chest and knee injuries and his wife head and leg injuries. Mrs. McCance and her daughter received multiple cuts, bruises and shock.

Mr. McCance received facial injuries which were treated and then he was released.

Police said both cars were more than five years old and that they received about $1,000 damages each.

★ ★ ★

FULFORD — Films were shown at the Sunday school children's party, held at Nancy's Coffee Bar in Fulford, and sponsored by St. Mary's Guild and the parents.

Mrs. A. D. Dane and Miss Gladys Patterson organized the party. Mrs. A. E. Roddis was in charge of the games. The children had a lot of fun and delved into a bran pie mystery, and sat down to delicious refreshments.

There were 33 children present and they gave a vote of thanks to the parents and organizers with three lusty cheers.

★ ★ ★

DUNCAN — Funeral services will be held tomorrow for Percy Eaton, 80, who lived here for a month. He died yesterday at King's Daughters' Hospital.

Surviving are a son, Harry, Koksilah; a daughter, Mrs. H. O. Thomas, Victoria, and nine grandchildren.

Rev. S. J. Clark will officiate at the service at Hirst funeral home starting at 11 a.m. Burial will be in Mountain View Cemetery.

★ ★ ★

DUNCAN — Between $50 and $60 in change was taken from the Beacon Grill near here, one of two premises entered overnight by thieves.

They entered by breaking rear windows in the grill at Trans-Canada and Herd, and at Daniels & Selzler Motors Ltd. at the highway and Trunk Road.

Police said the money was taken from a juke box in the grill with about $50 worth of cigarets. Nothing was reported taken from the garage.

★ ★ ★

PORT ALBERNI — Masonic funeral services will be held at 2 p.m. Saturday at Stevens funeral home for Frederick George Cox, a pioneer dry goods merchant who died in West Coast General Hospital Wednesday.

Mr. Cox was born on the Isle of Wight approximately 82 years ago and came to Port Alberni in 1912. He operated a store on Third Avenue until his retirement in 1928.

Cremation will follow the service to be conducted by Rev. Glen Stevenson.

★ ★ ★

Last One

End of Era

An era in Victoria's history ended with 1959.

The last "outside convenience" in the city, according to the building inspector's office, was to be torn down yesterday.

It was behind a Lang Street home, and house and outhouse would have been torn down long ago, a city official said, except that the elderly resident was allowed to live his life out there. He died recently.

Seen in Passing

Tom Watt receiving a portable typewriter and an FM radio as gifts from fellow employees and Oak Bay council on the eve of his retirement after serving the municipality for 31 years. (In making the presentation for council, **Reeve George Murdoch** described him as "the Poobah of the municipality" in many jobs. He started with the municipality as general superintendent of works, and in latter years has been inspector of sanitation and plumbing) . . . Oak Bay municipal engineer **G. O. White** making the presentation of a portable typewriter for the employees . . . **Dr. J. Willard Smith** getting intensely interested in patching up the broken leg of a golden hamster pet of **Leslie Obee** . . . **Bill Price** riding his bike from Rocky Point to Langford . . . **Ronald Hotchin** putting together a wagon train model . . . **David Anderson** playing a game of chess.

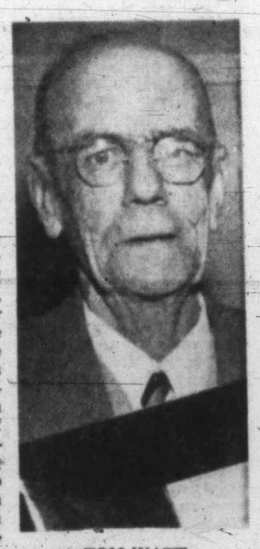

TOM WATT

Barracks Job Cancelled; Pearkes Promises Inquiry

Defence Minister George Pearkes last night stressed that the government has not changed its plans despite the cancellation of a $498,000 contract for construction of a barracks block at Work Point.

"It remains our intention to go ahead with this construction," the minister said on arrival here. "It is intended that the PPCLI will be stationed here permanently."

Mr. Pearkes said he had no knowledge of the letter of cancellation from the department of defence production to the Vancouver firm which three weeks ago submitted the low tender on the job.

Mr. Pearkes suggested "this may just be a deferment for the time being, or it may be that tenders were out of line with estimates for the project.

"I don't know," the minister added, "because defence production doesn't come within my department. But I will look into the matter immediately on my return to Ottawa Monday."

Mr. Pearkes returned to Ottawa Dec. 22 from a NATO conference in Paris and left again Christmas Eve.

The chief tender officer informed the Vancouver firm of E. H. Shockley Ltd. that the job could not proceed at the present time and the contract would be nullified. No further explanation was given.

A spokesman for the Vancouver firm said the decision came as a complete surprise. He added that the cancellation meant no winter work for about 30 Victoria carpenters and 15 laborers.